

Atlas Copco

Oil-injected rotary screw compressors

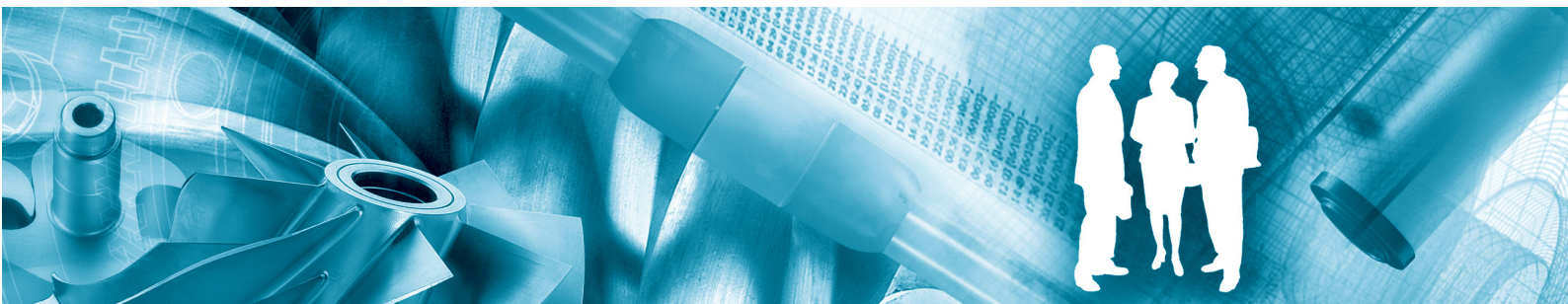

GA 15, GA 18, GA 22

Parts list



<https://apsair.ru>



Atlas Copco

Oil-injected rotary screw compressors

GA 15, GA 18, GA 22

From following serial No. onwards: API 459 000

Parts list

2012 - 10

No. 2930 7084 51
Replaces No. 2930 7084 50



<https://apsair.ru>



ru - Правила пользования

1 ЗАКАЗ ДЕТАЛЕЙ отправить список на почту improb@improb.ru

Всегда указывайте номер по каталогу, наименование и количество требуемых позиций, а также тип и серийный номер машины. Страницы, помеченные символом Service - “ ”, содержат информацию о сервисном(ых) наборе(ах). Полное содержание сервисного набора приведено в главе “1 - Service kits” (1 - Сервисные наборы).

2 ИНФОРМАЦИЯ О СТОЛБЦЕ

Ref. - Справочный номер: связывает деталь, указанную в списке, с чертежом. На чертеже показаны только детали, имеющие справочные номера. Детали на чертеже без справочных номеров показаны только для иллюстрации сборки.

Partnumber - Каталожный номер: если каталожный номер не указан, то данный компонент нельзя заказать как запчасть. Жирным шрифтом показаны сборочные единицы. Деталь, после номера которой следует черная точка, входит в состав сборочной единицы, набранной жирным шрифтом непосредственно над ней. Кавычки “<<< >>>” ссылаются на другой список того же наименования, что и “Name” (Наименование детали).

Если каталожный номер находится под линией “Ref.”/”Name”, это означает, что необходимо сделать выбор в соответствии с типом/исполнением машины.

Qty - Количество: указывает количество деталей в соответствии с их справочным номером. “AR” означает “As required” (По требованию): количество или номер необходимо определить.

Name - Наименование детали: перевод английских наименований находится в “Glossary of Part Names” (Словаре наименований деталей).

Remarks - Примечания - дополнительная информация о детали. Ряд букв может означать, что конкретная деталь сертифицирована указанным уполномоченным лицом, в соответствии с кодами или правилами в перечне. Размеры даны в миллиметрах.



Table of contents

1	Service kits	15
2	Drive arrangement.....	19
3	Air system - Air inlet.....	23
4	Air system - Unloader assembly.....	25
5	Air system - Air outlet - Pack	27
6	Air system - Air outlet - Full Feature	29
7	Air system - Full Feature - Air dryer.....	31
8	Air system - Air receiver - Pack	35
9	Air system - Air receiver - Full Feature	37
10	Oil system.....	39
11	Oil system - Oil vessel connections.....	41
12	Cubicle - IEC	45
13	Cubicle - UL-cUL	51
14	Bodywork - Pack	57
15	Bodywork - Full Feature	59
16	Bodywork - Pack - Baffles	61
17	Bodywork - Full Feature - Baffles	63
18	Standard option - Air dryer bypass	65
19	Standard option - Air dryer bypass with DDx filter.....	67
20	Standard option - Air dryer bypass with DDx/PDx filters	69
21	Standard option - Air dryer - Electrical equipment.....	71
22	Standard option - Full Feature - DDx filter.....	73
23	Standard option - Full Feature - DDx/PDx filter.....	75
24	Standard option - Full Feature - DDx/PDx filter - Parts	77
25	Standard option - Electronic Water Drain - Pack.....	79
26	Standard option - Electronic Water Drain - No US Air receiver	81
27	Standard option - Electronic Water Drain - US Air receiver.....	83
28	Standard option - Heavy duty filter.....	85

29	Standard option - Main switch.....	87
30	Standard option - Timer drain - Pack.....	89
31	Standard option - Timer drain - No US Air receiver.....	91
32	Standard option - Timer drain - US Air receiver.....	93
33	Standard option - Freeze protection.....	95



Service kits

1

Ref.	Part number	Qty	Name	Remarks
		1	Oil	
	2901 0245 01		Roto-Inject Fluid - 5 Litres	
	2901 0522 00		Roto-Inject Fluid - 20 Litres	
	2901 1700 00		Roto-Xtend Duty Fluid - 5 Litres	
	2901 1701 00		Roto-Xtend Duty Fluid - 20 Litres	
		1	Unloader kit	
	0160 0996 86	• 2	Screw	
	0211 1957 50	• 2	Screw	
	0301 2318 00	• 2	Washer	
	0661 1000 40	• 1	Seal washer	
	0663 2104 98	• 1	O-ring	
	0663 2111 55	• 1	O-ring	
	0663 7142 00	• 1	O-ring	
	1622 1755 80	• 1	Valve ass'y	
	1622 1790 00	• 1	Tape	
	1622 1797 05	• 1	Bushing	
	1622 1798 00	• 1	Quad-ring	
	1622 2903 00	• 1	Spring guide	
	1622 2904 00	• 1	Spring	
	1622 2905 00	• 1	Sealing	
	1622 2906 00	• 1	Bushing	
	1622 3694 80	• 1	Assembly	
	9820 3654 01	• 1	Instruction drawing	
		1	Scavenge line kit	
	0661 1000 38	• 1	Seal washer	
	0663 2108 11	• 1	O-ring	
	1613 9005 01	• 1	Non return valve	
		1	Filter kit	
	1613 6105 01	• 1	Oil filter	
	1613 8720 00	• 1	Filter element	
	1622 0351 01	• 1	Oil separator	
	9820 4572 00	• 1	Instruction	
		1	Shaft seal kit	
	1622 0009 00	• 1	Bushing	
	0663 2103 22	• 1	O-ring	
	2904 0005 00	• 1	Instruction	
		1	Minimum pressure valve kit	
	2901 1399 00		7.5bar(e), 8.6bar(e), 10bar(e) 100psig, 125psig, 150psig	
	0661 1000 60	• 1	Seal	
	0663 2105 40	• 1	O-ring	
	1513 0063 00	• 1	Spring	
	1513 0064 00	• 1	Spring	
	1513 0401 01	• 1	Valve disc	
	2904 1015 00	• 1	Instruction mpv	
	9820 4845 00	• 1	Service diagram	



1

Service kits

Ref.	Part number	Qty	Name	Remarks
	2901 1411 00	1	Minimum pressure valve kit	
			13bar(e), 175psig	
	0661 1000 60	• 1	Seal	
	0663 2105 40	• 1	O-ring	
	1513 0064 00	• 1	Spring	
	1513 0401 01	• 1	Valve disc	
	1622 0259 00	• 1	Spring	
	2904 1015 00	• 1	Instruction mpv	
	9820 4846 00	• 1	Service diagram	
	2901 0068 00	1	Thermostatic kit 38°C	
	0663 2101 95	• 1	O-ring	
	1622 7064 01	• 1	Thermostatic valve	
	2904 0036 02	• 1	Instruction	
	9820 4573 00	• 1	Thermostatic valve kit	
	2901 0069 00	1	Thermostatic kit 65°C	
	0663 2101 95	• 1	O-ring	
	1622 7064 02	• 1	Thermostatic valve	
	2904 0036 02	• 1	Instruction	
	9820 4573 00	• 1	Thermostatic valve kit	
	2902 0350 00	1	Thermostatic valve 75°C	
	0663 2113 76	• 1	O-ring	
	1622 7064 03	• 1	Thermostatic valve	
	9820 9644 00	• 1	Kit	
	2901 0712 00	1	Overhaul kit	
	0663 2111 28	• 1	O-ring	
	0663 2133 00	• 3	O-ring	
	0663 6137 00	• 1	O-ring	
	1613 9227 80	• 1	Drain	
	2904 0154 00	• 1	Instruction	
	2202 7440 01	1	Electric drain dryer kit	
	2901 1212 00	1	Spare element kit PDX/PDXP 55	
	2901 1214 00	1	Spare element kit DDX/DDXP 55	
	2901 1639 00	1	Element mounting kit	
	0661 1000 38	• 1	Seal washer	
	0663 2103 22	• 1	O-ring	
	0663 2111 35	• 3	O-ring	
	0663 3125 00	• 1	O-ring	
	0663 7134 00	• 3	O-ring	
	0663 7142 00	• 1	O-ring	
	9820 4571 00	• 1	Instruction	
	2901 0716 00	1	Motor bearing kit	
	0502 1091 78	• 1	Bearing	
	0502 1091 79	• 1	Bearing	
	2901 0338 02	• 8	Grease tube motor bearings	
	2901 0719 00	• 1	Motor sealing kit	

Service kits

1

Ref.	Part number	Qty	Name	Remarks
	2901 1189 00	1	Preventive maintenance kit 7.5bar(e), 8.6bar(e), 10bar(e) 100psig, 125psig, 150psig	
	1089 9556 23 •	1	Filter	
	2901 0068 00 •	1	Thermostat	
	2901 0866 01 •	1	Filter kit	
	2901 1077 00 •	1	Scavenge line kit	
	2901 1399 00 •	1	Service kit minimum pressure valve	
	2902 0161 00 •	1	Unloader kit	
	2901 1203 00	1	Preventive maintenance kit 13bar(e), 175psig	
	1089 9556 23 •	1	Filter	
	2901 0069 00 •	1	Thermostat kit	
	2901 0866 01 •	1	Filter kit	
	2901 1077 00 •	1	Scavenge line kit	
	2901 1411 00 •	1	Service kit minimum pressure valve	
	2902 0161 00 •	1	Unloader kit	

2

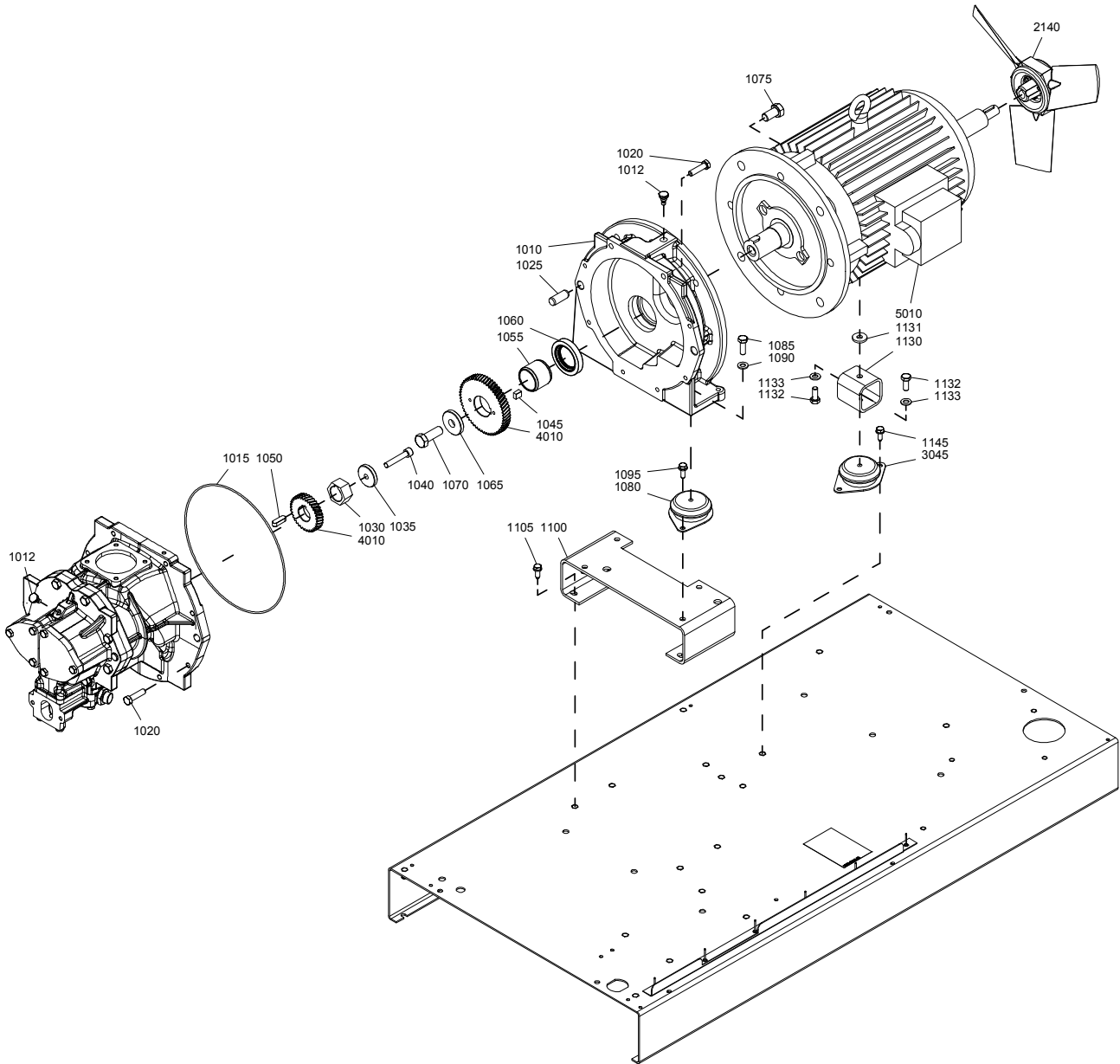

Drive arrangement

2

Ref.	Part number	Qty	Name	Remarks
1010	1622 0007 00	1	Gear casing	
1012	1619 6032 00	2	Nipple (SPM)	
1015	0663 2103 22	1	O-ring	
1020	0147 1365 03	8	Hexagon bolt	
1025	0101 1951 40	2	Pin	
1030	1622 3400 00	1	Spacer	
1035	1622 3401 00	1	Washer	
1040	0211 1368 00	1	Cap screw	
1045	0337 0009 42	1	Key	
1050	0337 0009 45	1	Key	
1055	1622 0009 00	1	Bushing	
1060	1616 5742 00	1	Seal ring	
1065	1622 0010 00	1	Washer	
1070	0147 1478 03	1	Hexagon bolt	
1075	0147 1475 03	4	Hexagon bolt	
1080	1613 6752 01	2	Antivibr.pad	
1085	0147 1363 03	2	Hexagon bolt	
1090	0301 2344 00	2	Washer	
1095	0147 1962 72	4	Hexagon bolt	
1100	1622 0136 00	1	Support	
1105	0147 1963 08	4	Hexagon bolt	
1130	1622 4752 10	1	Spacer	
1131	0300 0274 93	1	Plain washer	
1132	0147 1362 03	2	Hexagon bolt	
1133	0301 2344 00	2	Washer	
1145	0147 1963 08	2	Hexagon bolt	
2140	1622 4783 00	1	Fan	
3045	1613 6752 01	1	Antivibr.pad	
4010		1	Gear set	
	1622 5991 88		GA 15 7.5bar(e)	
	1622 5991 87		GA 15 8bar(e)	
	1622 5991 81		GA 15 10bar(e)	
	1622 5991 70		GA 15 13bar(e)	
	1622 5991 86		GA 15 100psig	
	1622 5991 92		GA 15 125psig	
	1603 0702 79		GA 15 150psig	
	1622 5991 74		GA 15 175psig	
	1622 5991 94		GA 18 7.5bar(e)	
	1622 5991 93		GA 18 8bar(e)	
	1622 5991 71		GA 18 10bar(e)	
	1622 5991 87		GA 18 13bar(e)	
	1622 5991 88		GA 18 100psig	
	1622 5991 87		GA 18 125psig	
	1622 5991 81		GA 18 150psig	
	1622 5991 92		GA 18 175psig	
	1622 5991 68		GA 22 7.5bar(e)	
	1622 5991 79		GA 22 8bar(e)	
	1622 5991 94		GA 22 10bar(e)	
	1622 5991 67		GA 22 13bar(e)	
	1622 5991 93		GA 22 100psig	
	1622 5991 67		GA 22 125psig	
	1622 5991 88		GA 22 150psig	
	1622 5991 87		GA 22 175psig	

2

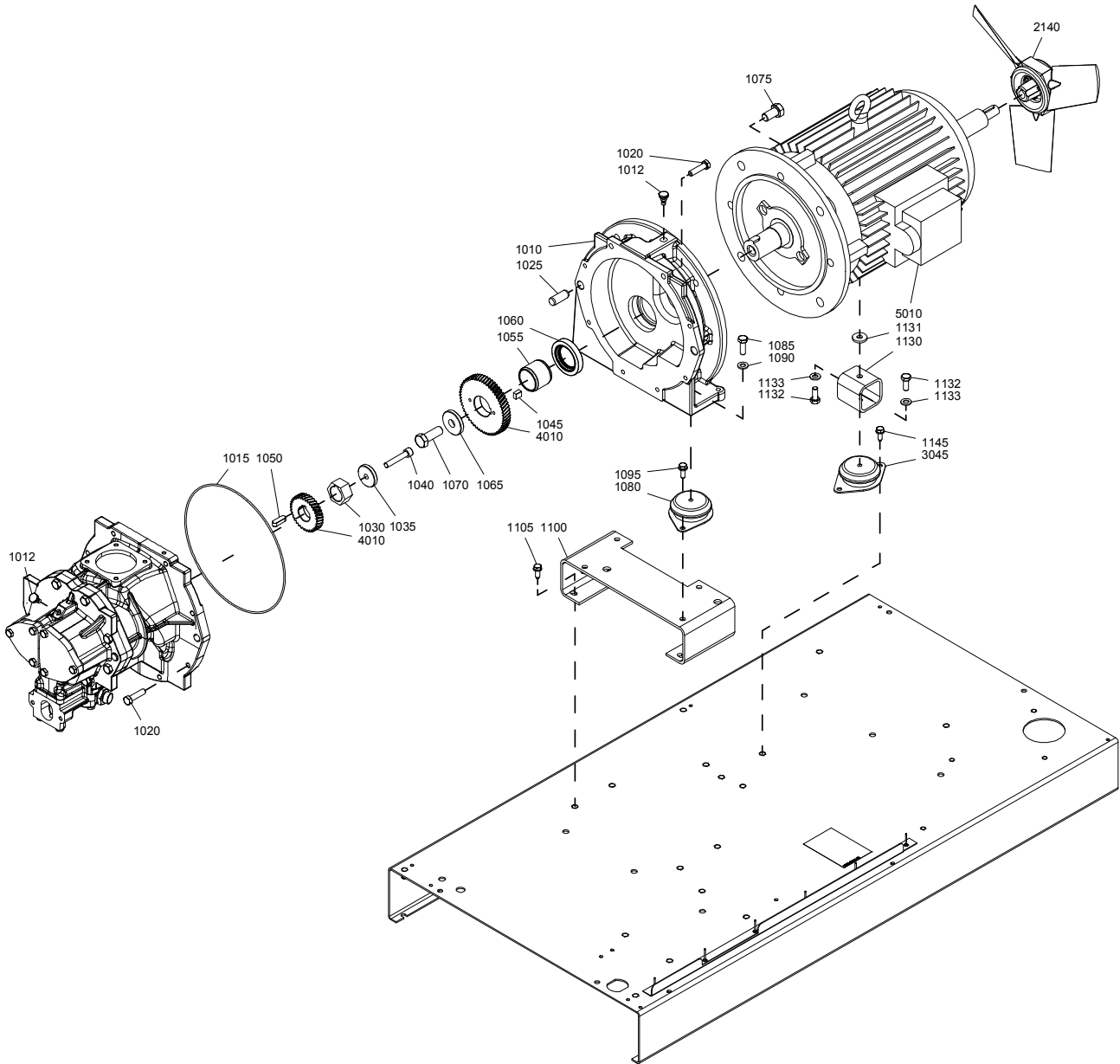

Drive arrangement

2

Ref.	Part number	Qty	Name	Remarks
5010		1	Motor	
	1080 4251 32		GA 15 200-230-460V/60Hz	
	1080 4251 22		GA 15 230V/50Hz	
	1080 4251 33		GA 15 380V/60Hz	
	1080 4251 23		GA 15 400V/50Hz	
	1080 4251 37		GA 15 440-460V/60Hz	
	1080 4251 24		GA 15 500V/50Hz	
	1080 4251 34		GA 15 575V/60Hz	
	1080 4252 32		GA 18 200-230-460V/60Hz	
	1080 4252 22		GA 18 230V/50Hz	
	1080 4252 33		GA 18 380V/60Hz	
	1080 4252 23		GA 18 400V/50Hz	
	1080 4252 37		GA 18 440V-460V/60Hz	
	1080 4252 24		GA 18 500V/50Hz	
	1080 4252 34		GA 18 575V/60Hz	
	1080 4253 32		GA 22 200-230-460V/60Hz	
	1080 4253 22		GA 22 230V/50Hz	
	1080 4253 33		GA 22 380V/60Hz	
	1080 4253 23		GA 22 400V/50Hz	
	1080 4253 37		GA 22 440V/460V/60Hz	
	1080 4253 24		GA 22 500V/50Hz	
	1080 4253 34		GA 22 575V/60Hz	

3

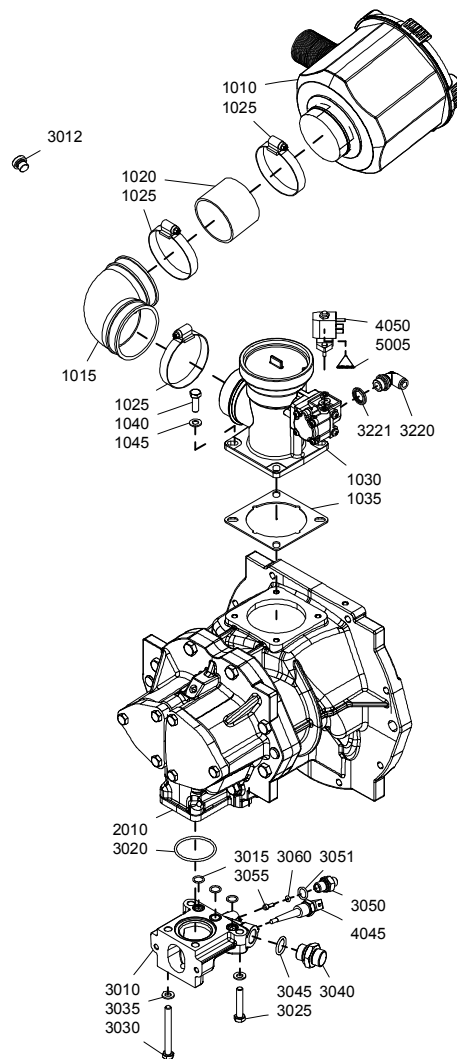

Air system - Air inlet

3

Ref.	Part number	Qty	Name	Remarks
1010	1613 8719 00	1	Filter housing	
	1613 8720 00 •	1	Filter element	
1015	1622 4741 00	1	Elbow	
1020	1622 4780 00	1	Tube	
1025	0347 6114 00	3	Hose clip	
1030	<<< >>>	1	Unloader assembly	
1035	1622 7811 00	1	Gasket	
1040	0147 1325 03	4	Bolt	
1045	0301 2335 00	4	Washer	
2010	1616 6712 80	1	Service stage	
3010	1622 6141 01	1	Housing	
3012	0686 3718 24	1	Plug	
3015	0663 2111 35	3	O-ring	
3020	0663 7134 00	1	O-ring	
3025	0147 1329 03	2	Bolt	
3030	0147 1335 03	2	Bolt	
3035	0301 2335 00	4	Washer	
3040	0571 0035 96	1	Nipple	
3045	0663 3125 00	1	O-ring	
3050	1622 3468 20	1	Nozzle	
3051	0663 3119 00	1	O-ring	
3055	1613 9005 01	1	Valve	
3060	0663 2108 11	1	O-ring	
3220	0583 8120 76	1	Nipple	
3221	0661 1000 40	1	Seal washer	
4045	1089 0574 70	1	Temp. sensor	
4050		1	Solenoid valve	
	1089 0702 13		50Hz	
	1089 0702 14		60Hz	
5005	1088 1001 01	1	Warning mark	

4

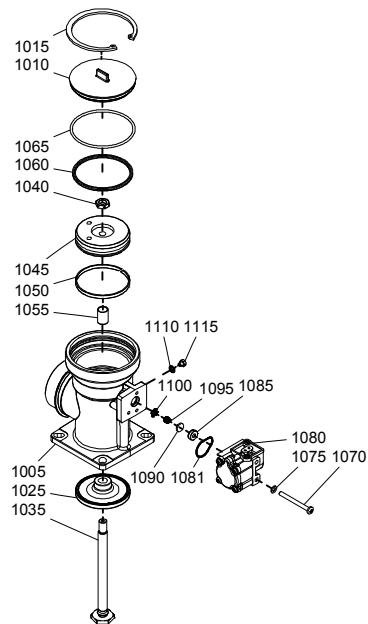

Air system - Unloader assembly

4

Ref.	Part number	Qty	Name	Remarks
	1622 1713 83	1	Unloader assembly	
1005	1622 1713 05 •	1	Housing	
1010	1622 1717 00 •	1	Cover	
1015	0335 2164 00 •	1	Circlip	
1025	1622 1755 80 •	1	Valve	
1035	1622 1773 10 •	1	Rod	
1040	0261 1099 40 •	1	Nut	
1045	1622 1789 00 •	1	Piston	
1050	1622 1790 00 •	1	Guidance tape	
1055	1622 1797 05 •	1	Bushing	
1060	1622 1798 00 •	1	Quad-ring	
1065	0663 2104 98 •	1	O-ring	
1070	0160 0996 86 •	2	Cross rec screw	
1075	0301 2318 00 •	2	Washer	
1080	1622 3694 80 •	1	Blow-off valve	
1081	0663 2111 55 •	1	O-ring	
1085	1622 2906 00 •	1	Bushing	
1090	1622 2905 00 •	1	Sealing	
1095	1622 2904 00 •	1	Spring	
1100	1622 2903 00 •	1	Spring	
1110	0661 1013 00 •	1	Washer	
1115	0686 3716 69 •	1	Plug	

5

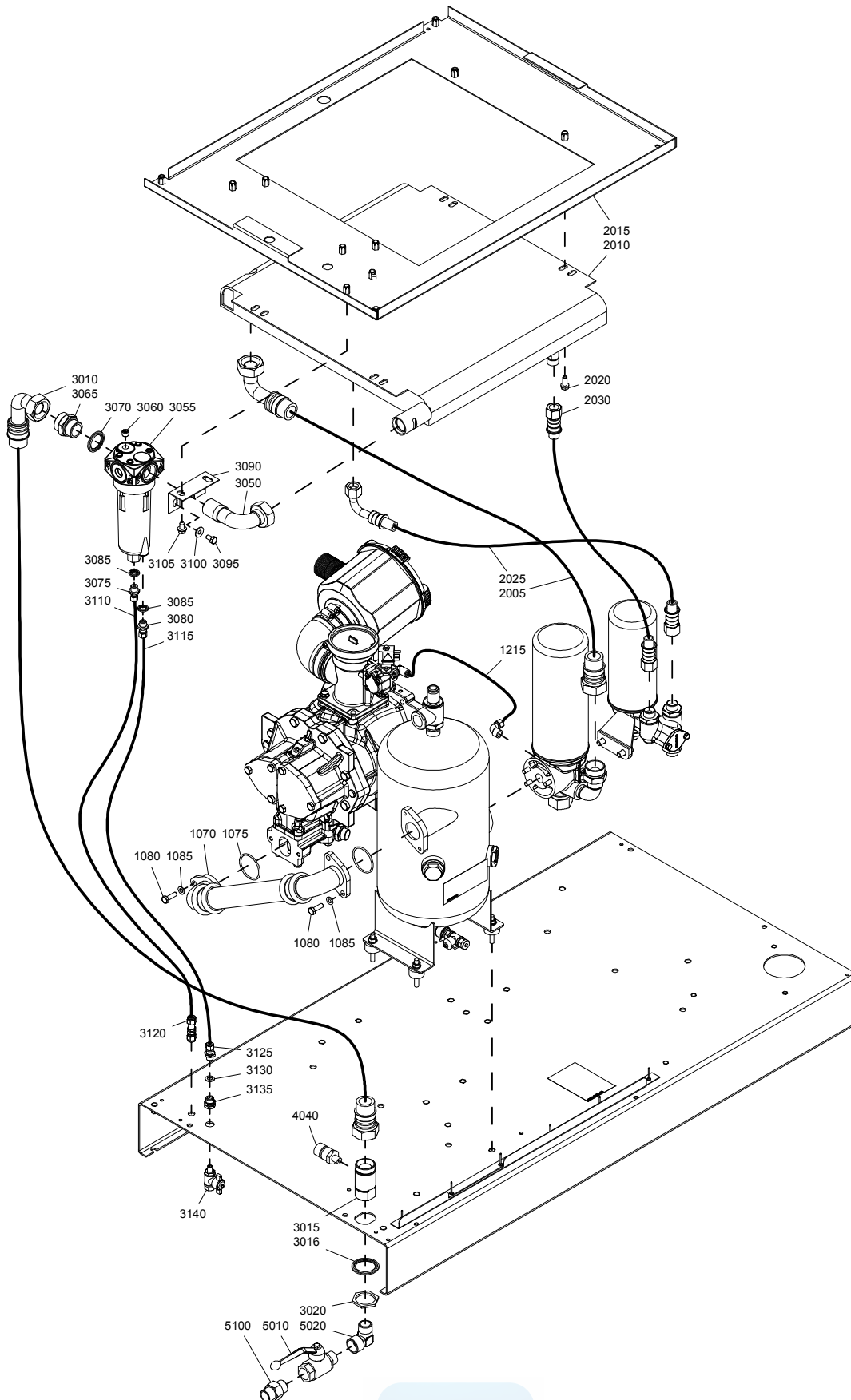

Air system - Air outlet - Pack

5

Ref.	Part number	Qty	Name	Remarks
1070	1622 0015 00	1	Hose assembly	
1075	0663 7134 00	2	O-ring	
1080	0147 1325 03	4	Hexagon bolt	
1085	0301 2335 00	4	Washer	
1215	0070 6002 05	AR	Tube	
2005	0574 9911 35	1	Hose assembly	
2010		1	Cooler	
	1622 3928 00		GA 15	
	1622 3929 00		GA 18	
	1622 3930 00		GA 22	
2015		1	Plate	
	1622 4765 81		GA 15	
	1622 4764 81		GA 18	
	1622 8572 00		GA 22	
2020	0147 1963 08	7	Bolt	
2025	0574 9910 71	1	Hose assembly	
2030		1	Hose assembly	
	0574 9910 56		GA 15	
	0574 9910 55		GA 18	
	0574 9910 55		GA 22	
3010	0574 9911 41	1	Hose assembly	
3015	1622 4739 50	1	Outlet	
3016	0661 1000 62	1	Seal washer	
3020	0697 9809 06	1	Lock nut	
3050	1622 6148 00	1	Pipe	
3055	1613 8222 80	1	WSD 25	
3060	0686 6128 00	1	Plug	
3065	2250 4983 00	1	Nipple	
3070	0661 1000 60	1	Seal washer	
3075	0581 0000 34	1	Coupling	
3080	0581 0000 35	1	Coupling	
3085	0661 1000 38	2	Seal washer	
3090	1622 4799 00	1	Support	
3095	0147 1321 03	2	Bolt	
3100	0300 0274 34	2	Washer	
3105	0226 0301 00	2	Screw	
3110	0070 6002 05	AR	Plastic tube	
3115	0070 6002 04	AR	Plastic tube	
3120	0581 0000 55	1	Pipe coupling	
3125	0581 0000 33	1	Coupling	
3130	0653 1046 00	1	Flat gasket	
3135	0581 0000 43	1	Coupling	
3140	0852 0010 55	1	Ball valve	
4040	1089 0575 54	1	Press.transducer	
5010		1	Ball valve	
	0852 0010 34		Floor mounted	
5020		1	Elbow	
	0605 9500 09		Floor mounted	
5100		1	Nipple	
	0603 4150 17		Floor mounted ASME	



6

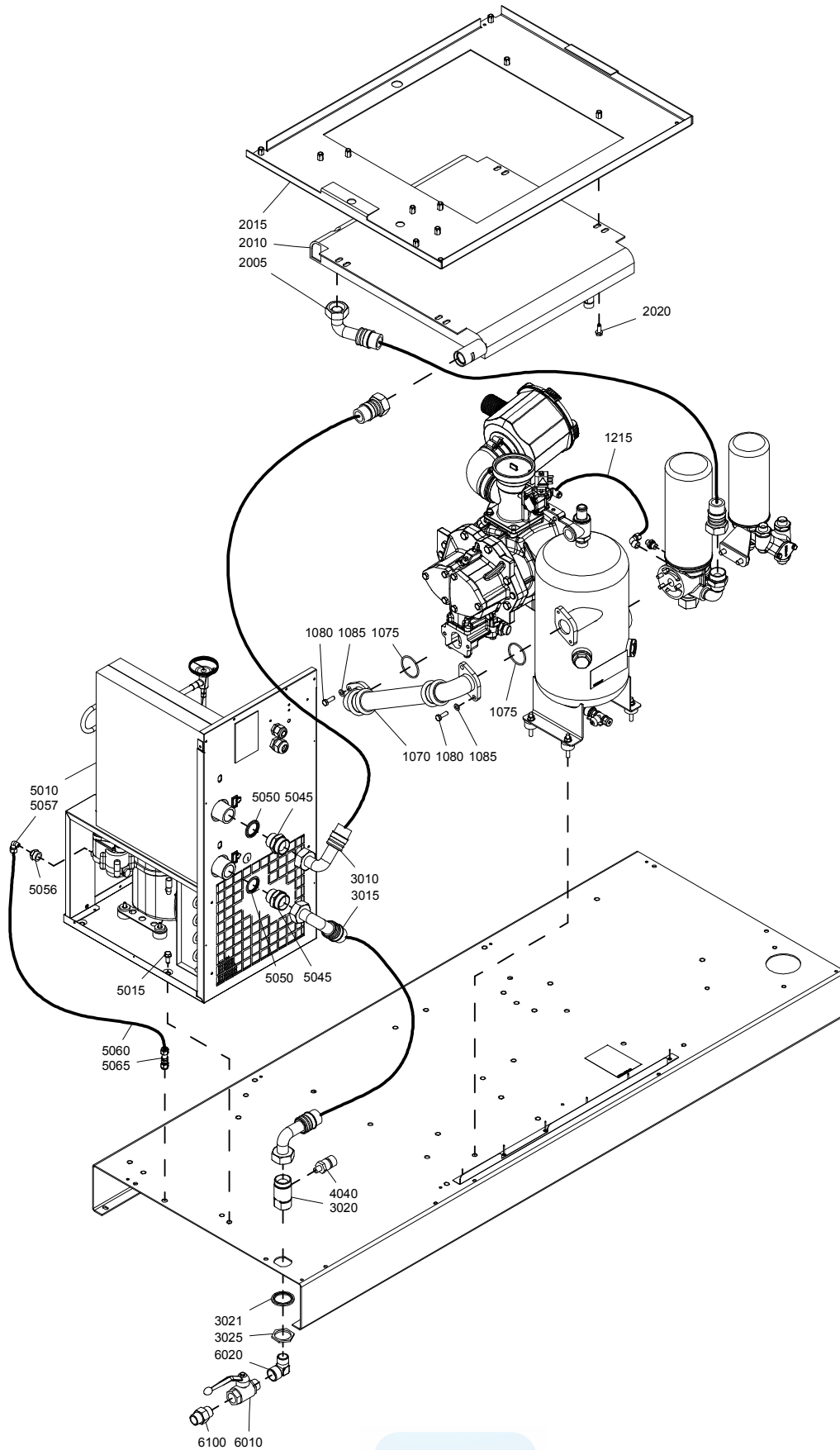

Air system - Air outlet - Full Feature

6

Ref.	Part number	Qty	Name	Remarks
1070	1622 0015 00	1	Hose assembly	
1075	0663 7134 00	2	O-ring	
1080	0147 1325 03	4	Bolt	
1085	0301 2335 00	4	Washer	
1215	0070 6002 05	AR	Tube	
2005	0574 9911 35	1	Hose assembly	
2010		1	Cooler	
	1622 3928 00		GA 15	
	1622 3929 00		GA 18	
	1622 3930 00		GA 22	
2015		1	Plate	
	1622 4765 81		GA 15	
	1622 4764 81		GA 18	
	1622 8572 00		GA 22	
2020	0147 1963 08	7	Bolt	
3010	0575 0125 45	1	Hose assembly	
3015	0575 0785 01	1	Hose assembly	
3020	1622 4739 50	1	Outlet	
3021	0661 1000 62	1	Seal	
3025	0697 9809 06	1	Lock nut	
4040	1089 0575 54	1	Press. transducer	
5010	<<< >>>	1	Air dryer	
5015	0147 1963 08	3	Hexagon bolt	
5045		2	Nipple	
	2250 4983 00		A6X	
	0571 0035 90		A7X	
5050		2	Seal washer	
	0661 1000 60		A6X	
	0661 1000 61		A7X	
5056	0607 1151 06	1	Reducing socket	
5057	0581 1200 26	1	Elbow coupling	
5060	0070 6002 05	AR	Plastic tube	
5065	0581 0000 55	1	Pipe coupling	
6010		1	Ball valve	
	0852 0010 34		Floor mounted	
6020		1	Elbow	
	0605 9500 09		Floor mounted	
6100		1	Nipple	
	0603 4150 17		Floor mounted ASME	

7

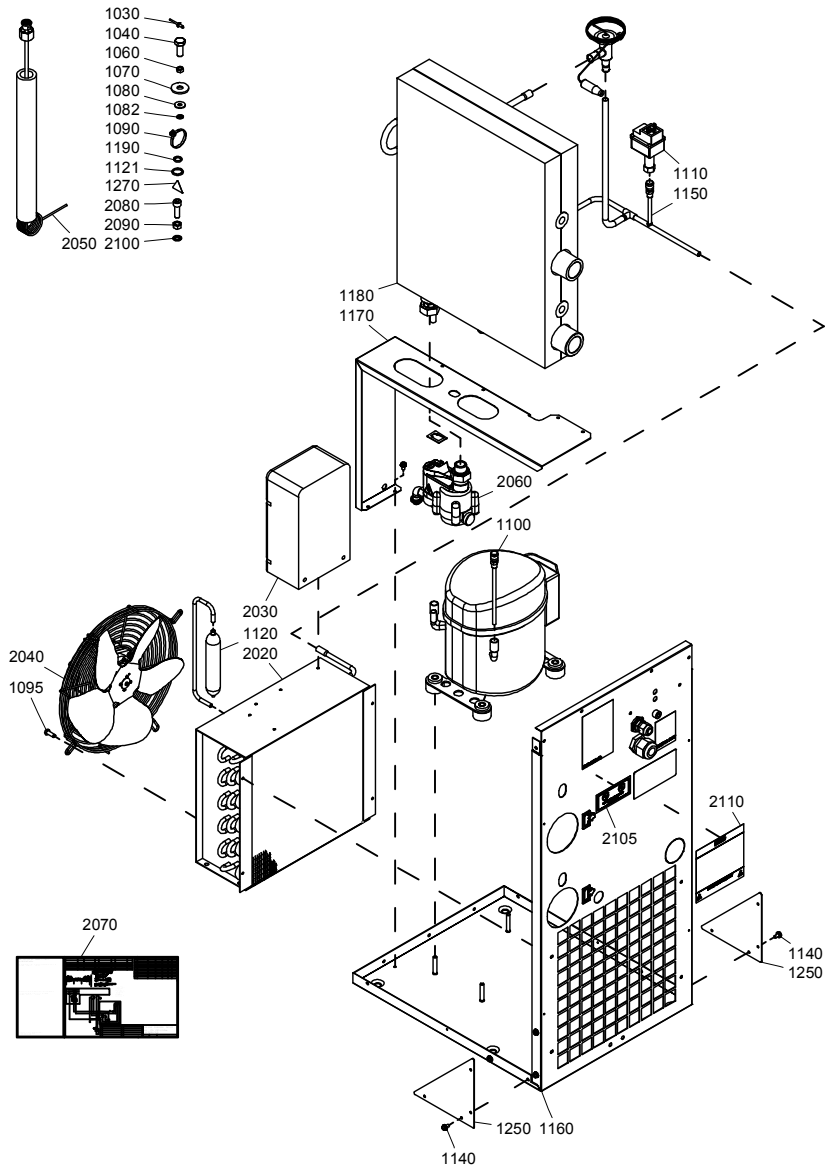

Air system - Full Feature - Air dryer

7

Ref.	Part number	Qty	Name	Remarks
		1	Air dryer	
	8092 2652 74		GA 15 7.5bar(e) A6X 50Hz	
	8092 2652 74		GA 15 8.6bar(e) A6X 50Hz	
	8092 2652 74		GA 15 10bar(e) A6X 50Hz	
	8092 2652 74		GA 15 13bar(e) A6X 50Hz	
	8092 2652 90		GA 15 100psig A6X 60Hz	
	8092 2652 90		GA 15 125psig A6X 60Hz	
	8092 2652 90		GA 15 150psig A6X 60Hz	
	8092 2652 90		GA 15 175psig A6X 60Hz	
	8092 2652 82		GA 18 7.5bar(e) A7X 50Hz	
	8092 2652 82		GA 18 8.6bar(e) A7X 50Hz	
	8092 2652 82		GA 18 10bar(e) A7X 50Hz	
	8092 2652 74		GA 18 13bar(e) A7X 50Hz	
	8092 2653 08		GA 18 100psig A7X 60Hz	
	8092 2653 08		GA 18 125psig A7X 60Hz	
	8092 2653 08		GA 18 150psig A7X 60Hz	
	8092 2652 90		GA 18 175psig A7X 60Hz	
	8092 2652 82		GA 22 7.5bar(e) A7X 50Hz	
	8092 2652 82		GA 22 8.6bar(e) A7X 50Hz	
	8092 2652 82		GA 22 10bar(e) A7X 50Hz	
	8092 2652 82		GA 22 13bar(e) A7X 50Hz	
	8092 2653 08		GA 22 100psig A7X 60Hz	
	8092 2653 08		GA 22 125psig A7X 60Hz	
	8092 2653 08		GA 22 150psig A7X 60Hz	
	8092 2653 08		GA 22 175psig A7X 60Hz	
1010	0017 9862 67	• AR	Tape	
1030	0129 3270 40	• AR	Rivet	
1040	0147 1362 03	• 3	Screw	
1060	0266 2108 00	• 5	Nut	
1070	0300 0274 17	• 3	Washer	
1080	0300 0274 64	• 8	Washer	
1082	0333 4220 00	• 1	Washer	
1090	0348 0101 20	• 11	Cable tie	
1095	0215 0003 91	• 4	Screw	
1100	2200 5997 43	• 2	Check valve	
1110	2202 7562 05	• 1	Press.alco	
1120	1617 2996 01	• 1	Filter dryer	
1121		• 1	Ring	
	2200 6336 10		A7X	
1125	2200 6598 59	• AR	Insulation tape	
1130	2200 7099 06	• 1	Terminal cap	
1140	2200 7199 53	• 10	Screw	
1150		• 1	Pipe assy	
	2202 9093 80		A6X	
	2202 9095 80		A7X	
1160		• 1	Frame	
	2202 7360 81		A6X	
	2202 7383 81		A7X	
1170		• 1	Stirrup	
	2202 7365 00		A6X	
	2202 7333 00		A7X	
1180		• 1	Heat exchanger	
	2202 7366 82		A6X	
	2202 7367 82		A7X	

7

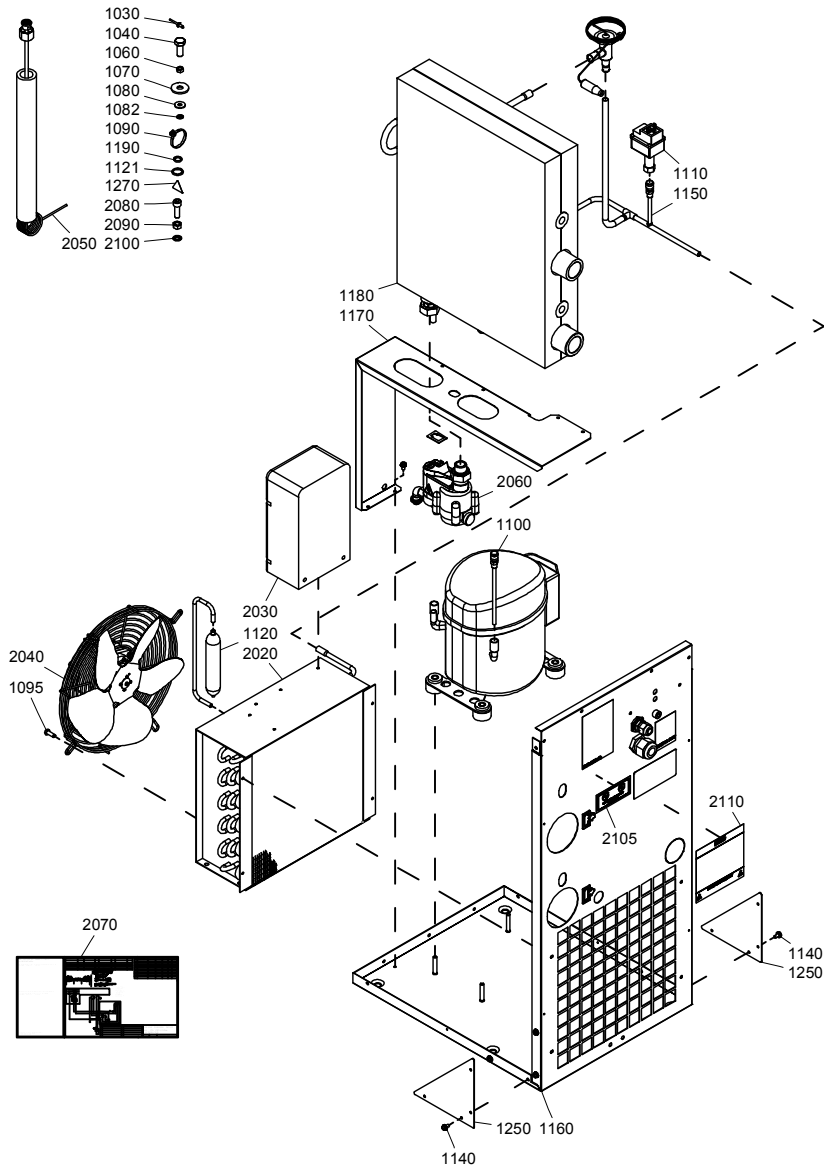

Air system - Full Feature - Air dryer

7

Ref.	Part number	Qty	Name	Remarks
1190	2202 7425 01	• 2	Ring	
1230	2202 7587 01	• AR	Tape	
1250	2202 7706 00	• 2	Angle	
1270	1088 1001 01	• 1	Warning mark	
2010	1617 1269 00	• AR	Freon gas	
2020	2202 7351 02	• 1	Condensor	
2030		• 1	Compressor	
	2202 7370 02		A6X 50Hz	
	2202 7370 06		A6X 60Hz	
	2202 7370 03		A7X 50Hz	
	2202 7370 08		A7X 60Hz	
2040		• 1	Motor fan	
	2202 7373 01		A6X 50Hz	
	2202 7373 03		A6X 60Hz	
	2202 7373 02		A7X 50Hz	
	2202 7373 05		A7X 60Hz	
2050		• 1	Capillary	
	2202 7413 02		A6X	
	2202 7413 03		A7X	
2060	2202 7547 03	• 1	Electric drain	
2070		• 1	Cubicle	
	9828 4200 16		A6X 50Hz	
	9828 4400 31		A6X 60Hz	
	9828 4200 17		A7X 50Hz	
	9828 4400 32		A7X 60Hz	
2080	0211 1325 03	• 1	Screw	
2090	0266 2110 00	• 1	Nut	
2100	0333 3100 17	• 1	Washer	
2105		• 1	Label	
	2202 2611 92		60Hz	
2110		• 1	Label	
	2202 7801 00		A6X 60Hz	
	2202 7802 00		A7X 60Hz	

8

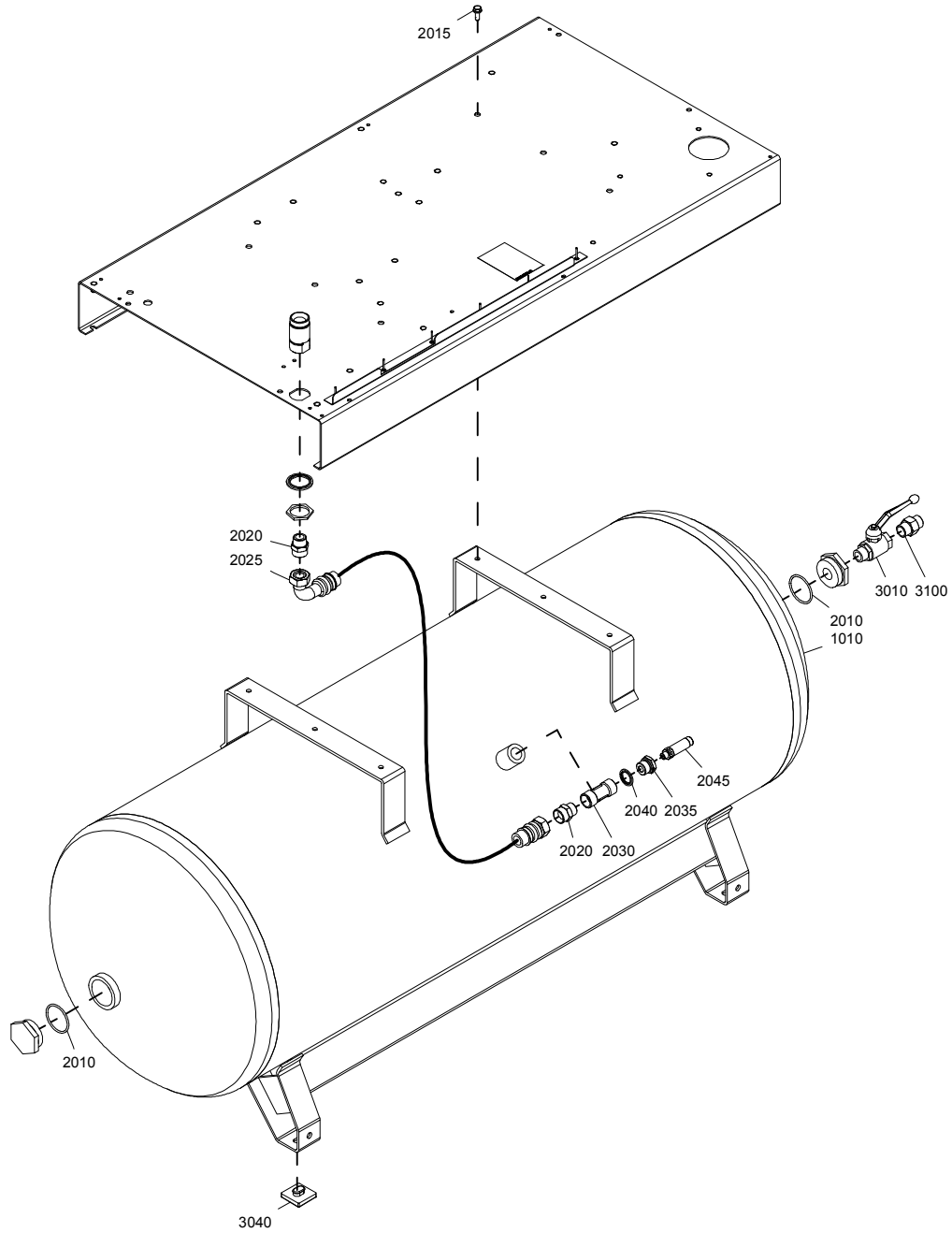

Air system - Air receiver - Pack

8

Ref.	Part number	Qty	Name	Remarks
1010		1	Air receiver	
	1622 4785 00		ASME 200psig 125 gallon	
	1622 4784 00		CE 14bar(e) 500 litres	
	1622 4787 00		DIR 14bar(e) 500 litres	
	1622 4786 00		MOM 200psig 125 gallon	
	1622 4785 00		US ASME 200psig 125 gallon	
2010	0663 9202 00	2	O-ring	
2015	0147 1962 72	6	Hexagon bolt	
2020	0571 0035 53	2	Nipple	
2025	0575 0125 46	1	Hose assembly	
2030	0605 9500 10	1	Tee	
2035		1	Bushing	
	0605 8700 84		ASME	
	0605 8820 05		CE	
2040	0661 1000 43	1	Seal washer	
2045		1	Safety valve	
	0830 1009 97		ASME 200psig	
	0830 1012 03		CE 13.5bar(e)	
3010	0852 0010 34	1	Ball valve	
3040	1502 4202 00	4	Pad	
3100		1	Nipple	
	0603 4150 17		ASME	

9

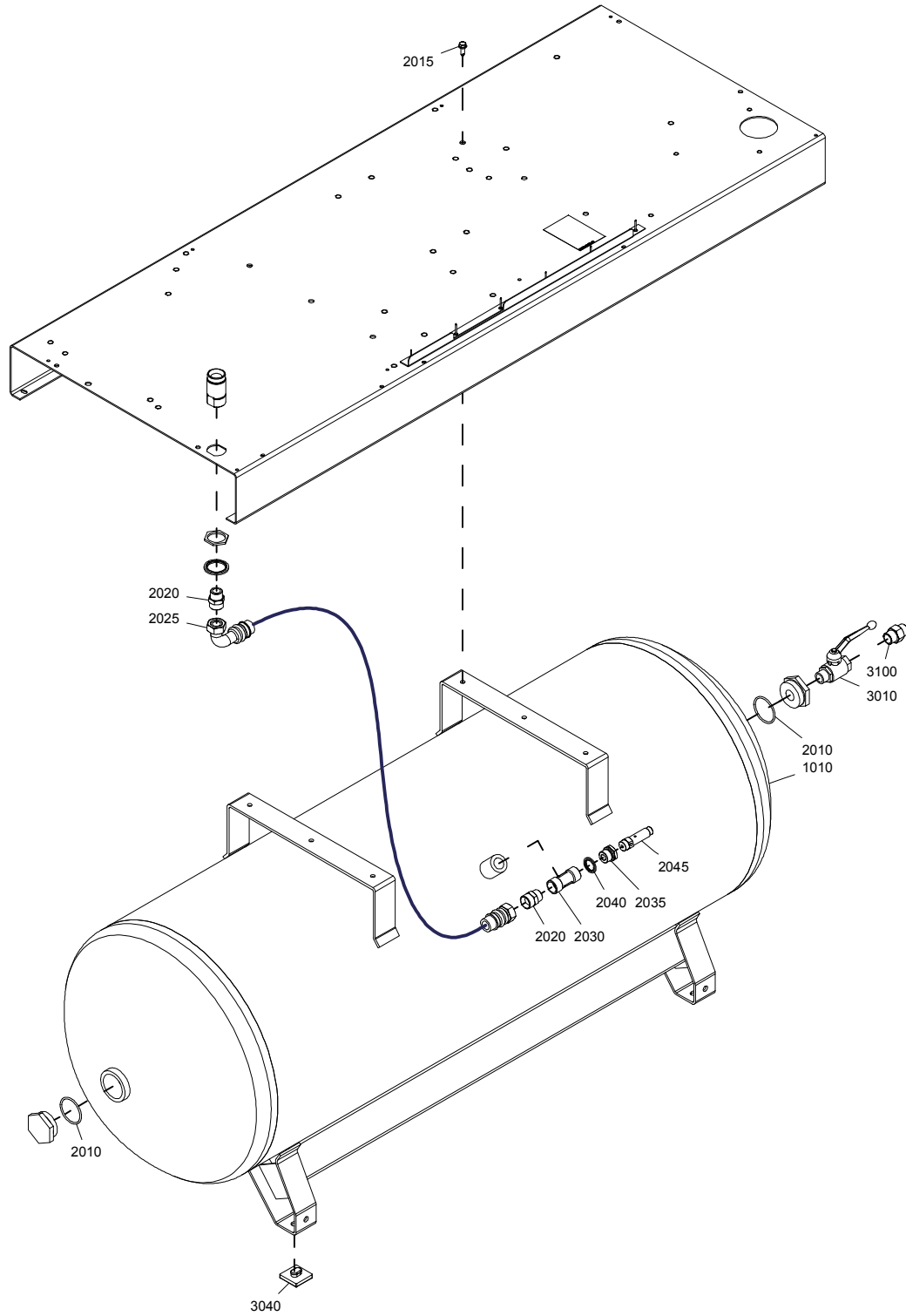

Air system - Air receiver - Full Feature

9

Ref.	Part number	Qty	Name	Remarks
1010		1	Air receiver	
	1622 4785 00		ASME 200psig 125 gallon	
	1622 4784 00		CE 14bar(e) 500 litres	
	1622 4787 00		DIR 14bar(e) 500 litres	
	1622 4786 00		MOM 200psig 125 gallon	
	1622 4785 00		US ASME 200psig 125 gallon	
2010	0663 9202 00	2	O-ring	
2015	0147 1962 72	6	Hexagon bolt	
2020	0571 0035 53	2	Nipple	
2025	0575 0125 47	1	Hose assembly	
2030	0605 9500 10	1	Tee	
2035		1	Bushing	
	0605 8700 84		ASME	
	0605 8820 05		CE	
2040	0661 1000 43	1	Seal washer	
2045		1	Safety valve	
	0830 1009 97		ASME	
	0830 1012 03		CE	
3010	0852 0010 34	1	Ball valve	
3040	1502 4202 00	4	Pad	
3100		1	Nipple	
	0603 4150 17		ASME	

10

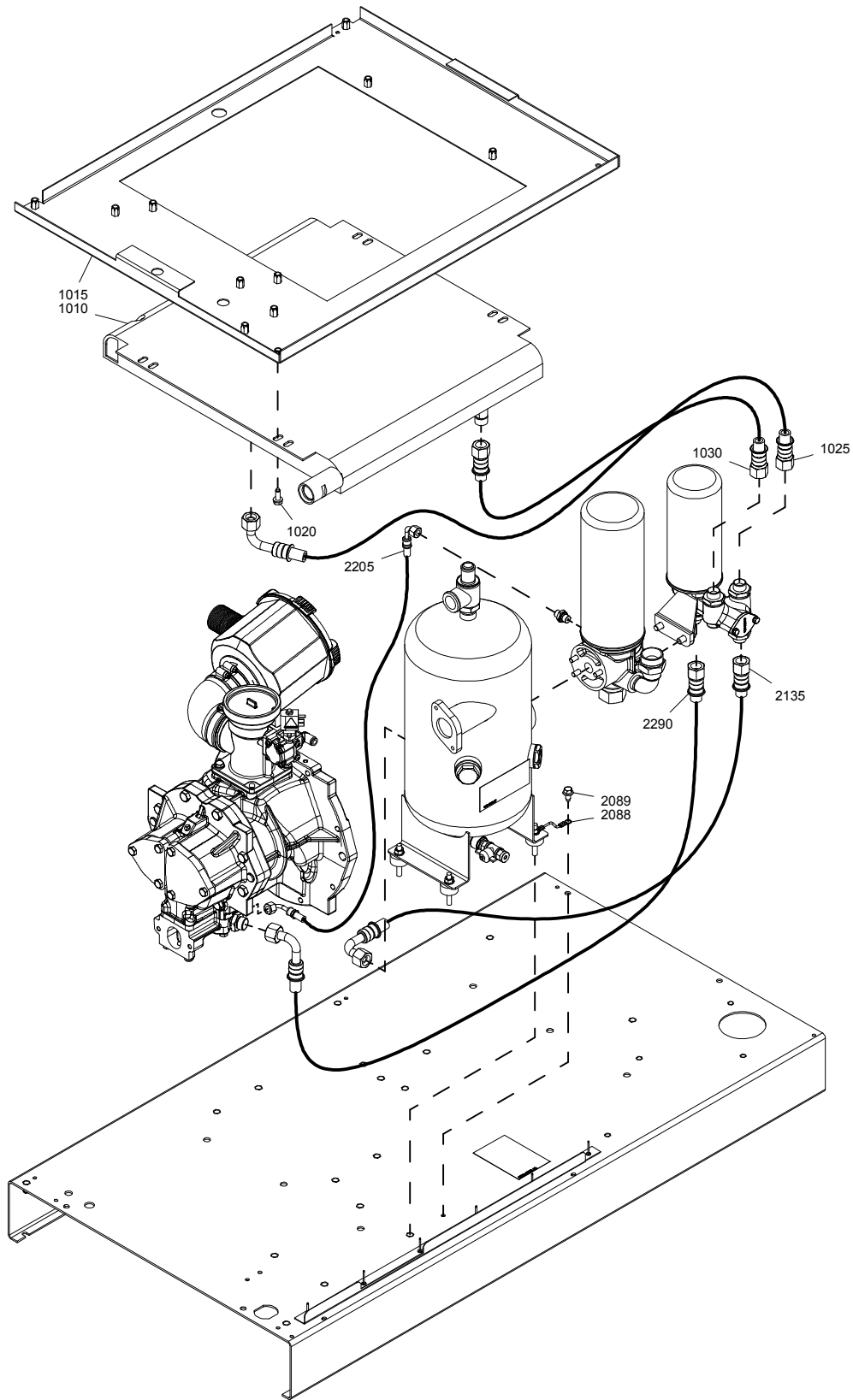

Oil system

10

Ref.	Part number	Qty	Name	Remarks
1010		1	Cooler	
	1622 3928 00		GA 15	
	1622 3929 00		GA 18	
	1622 3930 00		GA 22	
1015		1	Plate	
	1622 4765 81		GA 15	
	1622 4764 81		GA 18	
	1622 8572 00		GA 22	
1020	0147 1963 08	4	Bolt	
1025	0574 9910 71	1	Hose assembly	
1030		1	Hose assembly	
	0574 9910 56		GA 15	
	0574 9910 55		GA 18	
	0574 9910 55		GA 22	
2088	1613 8967 12	1	Grounding of vessel	
2089	0226 0301 00	1	Screw	
2135	0574 9910 70	1	Hose assembly	
2205	0574 9910 74	1	Hose assembly	
2290	0574 9910 70	1	Hose assembly	

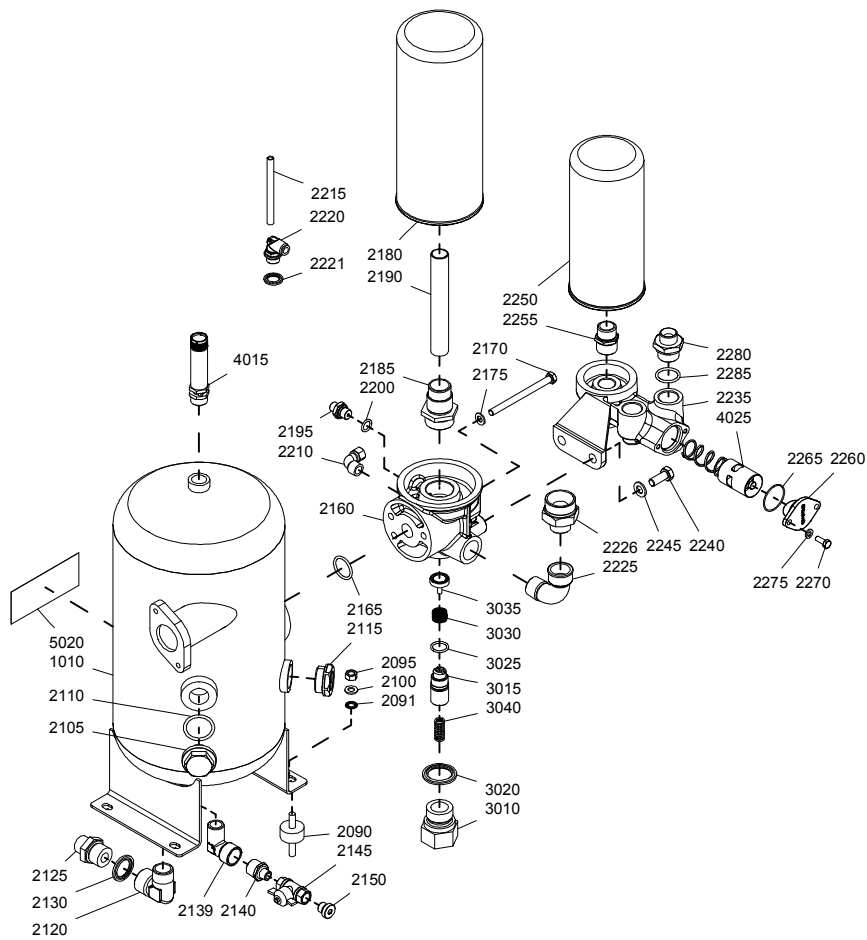

Oil system - Oil vessel connections

11

Ref.	Part number	Qty	Name	Remarks
1010		1	Oil vessel	
	1622 4702 50		ASME	
	1622 4702 50		CE	
	1622 6126 00		MOM	
2090	2235 2544 00	4	Damper	
2091	0333 3227 00	1	Lock washer	
2095	0266 2110 00	4	Nut	
2100	0301 2335 00	4	Washer	
2105	1202 8992 00	1	Plug	
2110	0663 2102 15	1	O-ring	
2115	1513 0168 00	1	Sight glass	
2120	0605 9500 09	1	Elbow	
2125	1079 5840 27	1	Nipple	
2130	0661 1000 43	1	Seal washer	
2139	1503 2565 04	1	Elbow	
2140	0603 4100 17	1	Nipple	
2145	0852 0010 36	1	Ball valve	
2150	0686 3718 24	1	Plug	
2160	1622 6199 00	1	Block	
2165	0663 3128 00	1	O-ring	
2170	0147 1341 03	3	Bolt	
2175	0301 2335 00	3	Washer	
2180	1622 0351 01	1	Oil separator	
2185	1622 0338 00	1	Coupling	
2190	1622 0337 00	1	Pipe	
2195	0571 0035 93	1	Nipple	
2200	0663 3119 00	1	O-ring	
2210	0581 1200 37	1	Coupling	
2215	0070 6002 05	AR	Plastic tube	
2220	0583 8120 76	1	Nipple	
2221	0661 1000 40	1	Seal washer	
2225	0562 3106 03	1	Bend	
2226	0571 0035 28	1	Nipple	
2235	1613 6883 03	1	Valve housing	
2240	0147 1362 03	2	Bolt	
2245	0301 2344 00	2	Washer	
2250	1613 6105 01	1	Oil filter	
2255	1619 3770 00	1	Nipple	
2260	1614 6118 00	1	Flange	
2265	0663 2101 95	1	O-ring	
2270	0147 1246 03	2	Bolt	
2275	0301 2321 00	2	Washer	
2280	0571 0035 97	4	Nipple	
2285	0663 2113 37	4	O-ring	
3010	1513 0539 00	1	Housing	
3015	1513 0402 01	1	Piston	
3020	0661 1000 60	1	Seal	
3025	0663 2105 40	1	O-ring	
3030	1513 0064 00	1	Spring	
3035	1513 0401 01	1	Valve Disc	
3040	1513 0063 00	1	Spring	
4015		1	Safety valve	
	0830 1009 87		7.5bar(e)	
	0832 1002 23		8.5bar(e)	

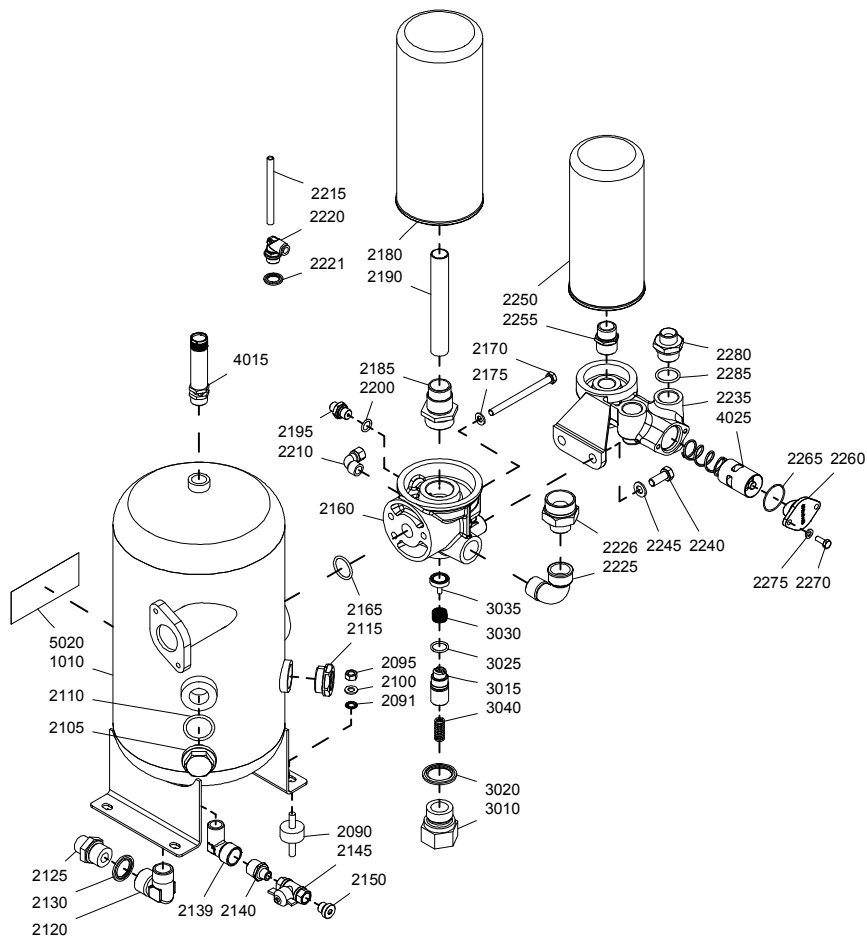

Oil system - Oil vessel connections

11

Ref.	Part number	Qty	Name	Remarks
	0832 1002 23		10bar(e)	
	0832 1002 25		13bar(e)	
	0830 1009 96		100psig	
	0830 1009 96		125psig	
	0830 1009 98		150psig	
	0830 1009 98		175psig	
4025		1	Thermostatic valve	
	1622 7064 01		7.5bar(e) 38°C	
	1622 7064 01		8.5bar(e) 38°C	
	1622 7064 01		10bar(e) 38°C	
	1622 7064 04		13bar(e) 65°C	
	1622 7064 01		100psig 38°C	
	1622 7064 01		125psig 38°C	
	1622 7064 01		150psig 38°C	
	1622 7064 04		175psig 65°C	
5020		1	Label	
	1079 9909 57		Roto-Inject Fluid	
	1079 9925 87		Roto-Xtend Duty Fluid	

12

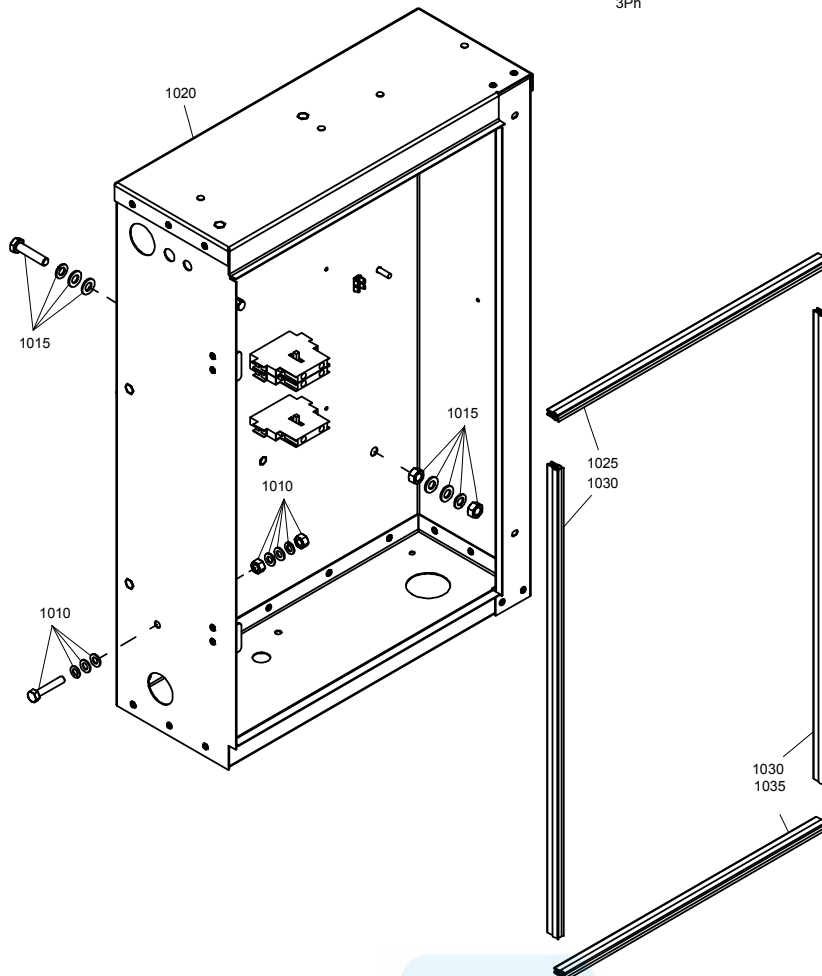
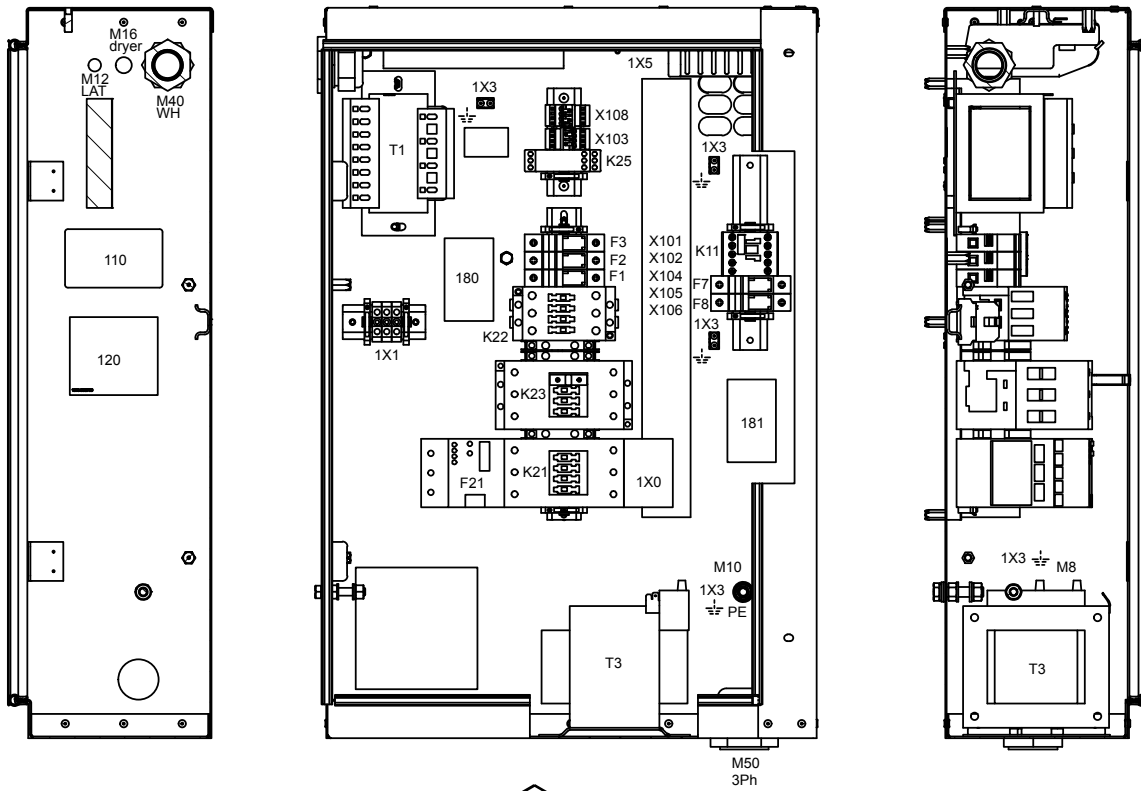

Cubicle - IEC

12

Ref.	Part number	Qty	Name	Remarks
		1	Cubicle	
	1900 2278 04		GA 15 230V/50Hz	
	1900 2278 08		GA 15 380V/60Hz	
	1900 2278 01		GA 15 400V/50Hz	
	1900 2278 03		GA 15 500V/50Hz	
	1900 2278 05		GA 18 230V/50Hz	
	1900 2278 04		GA 18 380V/60Hz	
	1900 2278 07		GA 18 400V/50Hz	
	1900 2278 08		GA 18 500V/50Hz	
	1900 2278 06		GA 22 230V/50Hz	
	1900 2278 05		GA 22 380V/60Hz	
	1900 2278 02		GA 22 400V/50Hz	
	1900 2278 04		GA 22 500V/50Hz	
-	1622 6150 80	• 1	Metal sheet assembly	
-	1622 4102 10	• 1	Wire harness	
-	9820 3570 12	• 1	Service diagram	
-	9820 3570 22	• 1	Assembly drawing	
F1-F2	1089 0612 01	• 2	Fuse holder	
F1-F2		• 2	Fuse	
	1089 0612 23		1900 2278 02	
	1089 0612 23		1900 2278 04	
	1089 0612 24		1900 2278 05	
	1089 0612 24		1900 2278 06	
	1089 0612 23		1900 2278 07	
	1089 0612 23		1900 2278 08	
F21		• 1	Overload relay	
	1089 9424 39		1900 2278 02	
	1089 9424 39		1900 2278 04	
	1089 9424 40		1900 2278 05	
	1089 9424 46		1900 2278 06	
	1089 9424 38		1900 2278 07	
	1089 9424 31		1900 2278 08	
FPF12	1089 9556 05	• 1	Fan	
	1089 9556 23	•• 1	Filter	
K21	1089 9415 55	• 1	Contact block	2NO
K21		• 3	Angled faston flat	
	0694 5900 07		1900 2278 06	
K21-K23		• 2	Contactor	
	1089 9415 34		1900 2278 02	
	1089 9415 34		1900 2278 04	
	1089 9415 34		1900 2278 05	
	1089 9415 44		1900 2278 06	
	1089 9415 26		1900 2278 07	
	1089 9415 26		1900 2278 08	
1X0:L123				
	1089 9416 93	• 1	Terminal block	1)
1X0:L123				
	1089 9416 05	• 1	Terminal block	2)
1X0:L123				
	1622 1692 00	• 3	Connection element	3)
1X0:L123				
	1089 9362 04	• 1	Terminal cover	3)
1X0:L123				
	0694 5281 34	• 3	Cable lug	3)

12

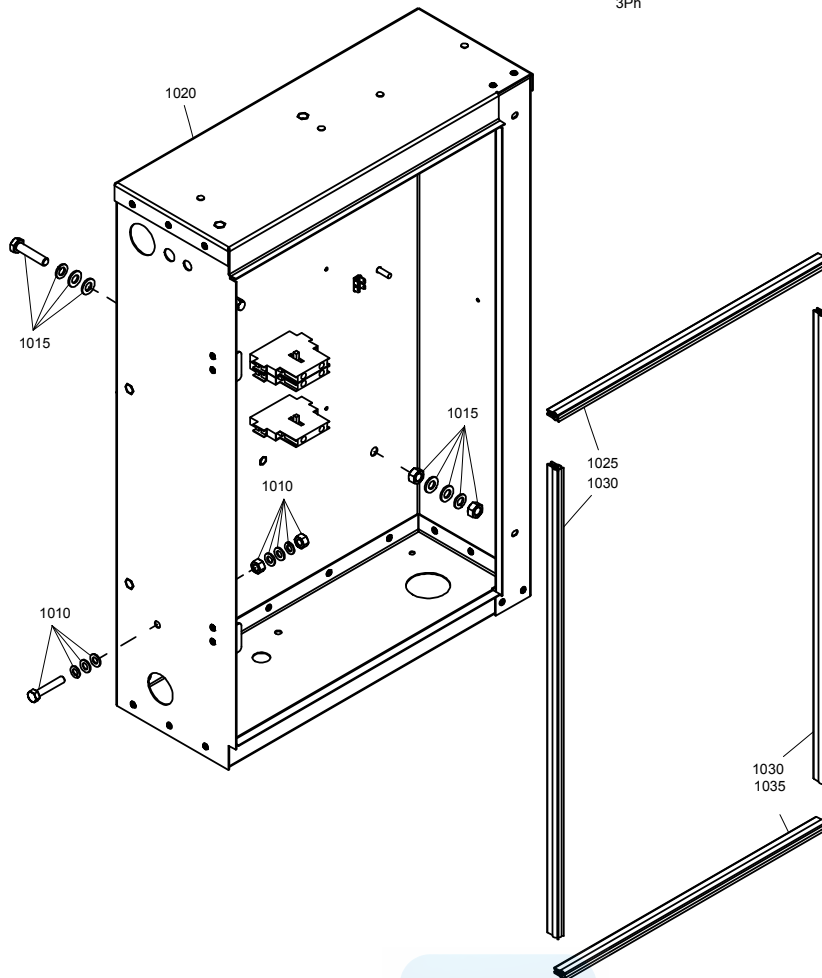
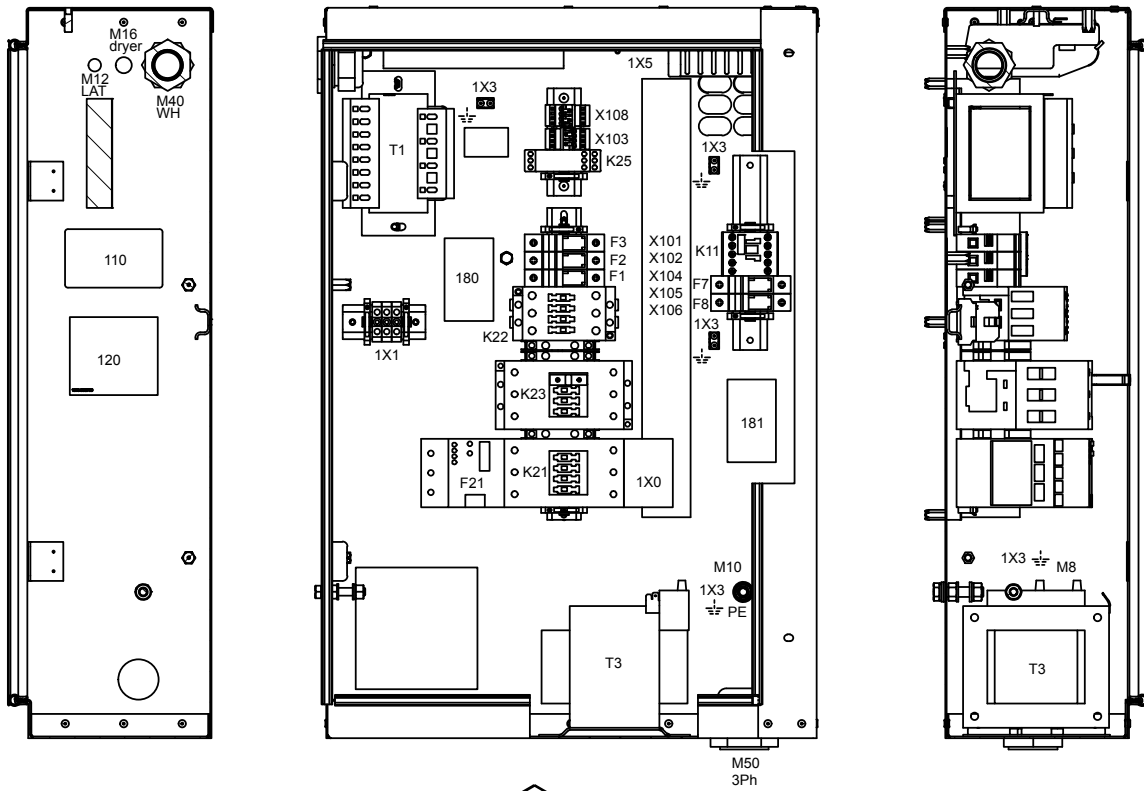

Cubicle - IEC

12

Ref.	Part number	Qty	Name	Remarks
K22	1089 9415 09	• 1	Contact block	1NO 1NC
K22		• 1	Contactork	
	1089 9415 26		1900 2278 02	
	1089 9415 26		1900 2278 04	
	1089 9415 26		1900 2278 05	
	1089 9415 34		1900 2278 06	
	1089 9415 26		1900 2278 07	
	1089 9415 24		1900 2278 08	
K22		• 3	Fork faston	
	0694 5900 10		1900 2278 02	
	0694 5900 10		1900 2278 04	
	0694 5900 10		1900 2278 05	
K22-K23				
	0694 5285 12	• 9	Isolator cap	
K22-K23		•	Fork faston male	
	0694 5900 10	3	1900 2278 07	
	0694 5900 10	6	1900 2278 08	
K22-K23		• 6	Faston flat	
	0694 5900 06		1900 2278 06	
K23	1089 9415 56	• 1	Contact block	2NC
K23		• 3	Double faston	
	1088 0004 20		1900 2278 02	
	1088 0004 20		1900 2278 04	
	1088 0004 20		1900 2278 05	
	1088 0004 20		1900 2278 07	
	1088 0004 20		1900 2278 08	
K23		• 3	Faston flat	
	0694 5900 06		1900 2278 07	
K23		• 3	Faston flat	
	0694 5900 06		1900 2278 02	
	0694 5900 06		1900 2278 04	
	0694 5900 06		1900 2278 05	
S3	1089 0362 51	• 1	Emergency stop button	
S3	1089 9337 13	• 2	Contact block	
T1		• 1	Transformer	
	1089 9436 38		1900 2278 02	
	1089 9436 38		1900 2278 04	
	1089 9436 44		1900 2278 05	
	1089 9436 44		1900 2278 06	
	1089 9436 38		1900 2278 07	
	1089 9436 43		1900 2278 08	
2X30	1088 0031 32	• 1	Connector	
X101	1088 0015 02	• 1	Connector	
X101	1088 0015 36	• 2	Connector socket	
X102	1089 0700 01	• 1	Connector	
X102	1089 0700 02	• 1	Connector	
X102	1089 0700 03	• 8	Connector pin	
X102	1089 0700 04	•• 8	Connector socket	
X103	1088 0031 84	• 1	Connector	
X103	1088 0037 04	• 1	Connector	
X103-X108				
	1088 0031 18	• 4	Adaptor	
X104	1088 0037 31	• 1	Connector	

12

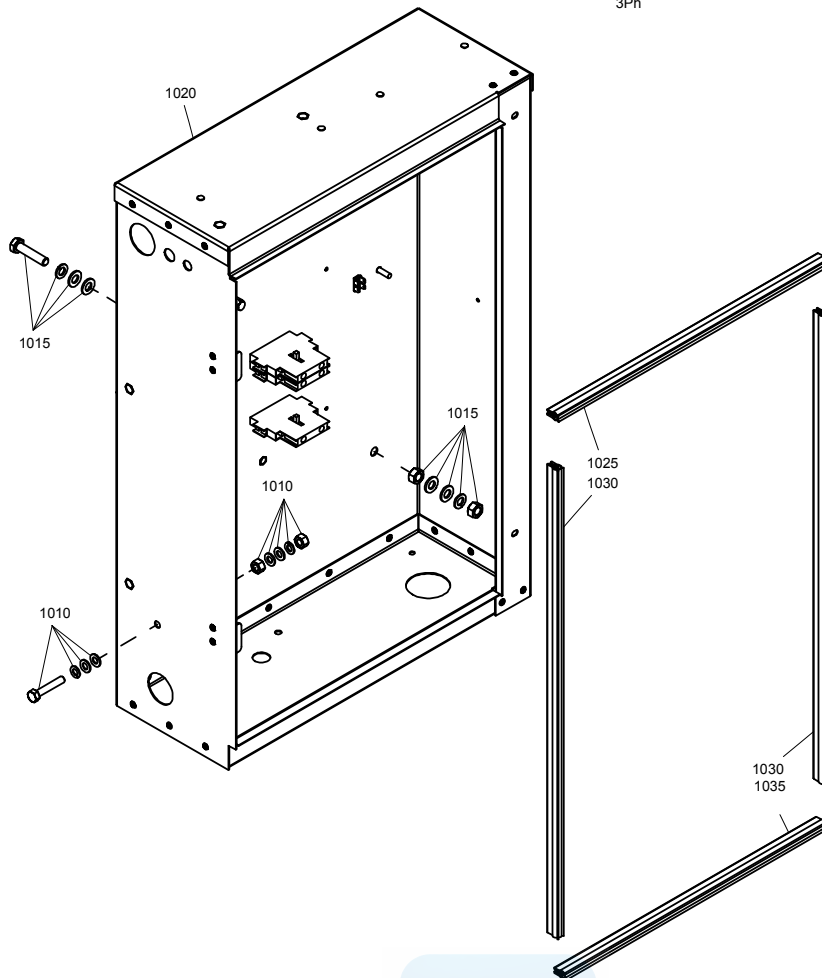
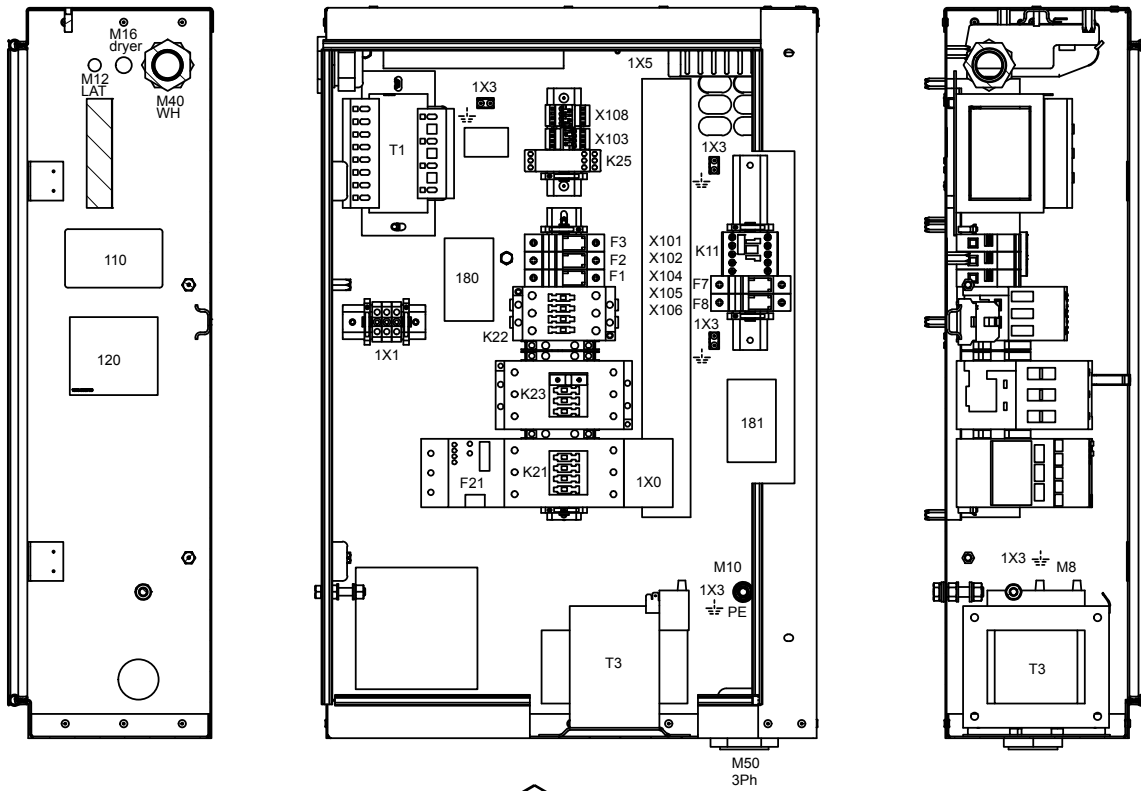

9820 3570 23-01ed01



Cubicle - IEC

12

Ref.	Part number	Qty	Name	Remarks
X105-1X5				
	1088 0037 30	• 2	Connector	
X106	1088 0031 22	• 1	Connector	
X106	1088 0031 82	• 1	Connector	
X108	1088 0031 83	• 1	Connector	
X108	1088 0037 03	• 1	Connector	
X132	1088 0031 43	• 1	Connector	
-		• 1	Data label	
-	1079 9925 69	• 1	Label	
-		• AR	Mounting rail	
	0090 1400 02		35x15	
-	1089 0577 58	• 3	End retainer	
For WH	0697 9809 22	• 1	Nut	M25x1.5
For supply				
	0697 9809 25	• 1	Nut	M50x1.5
For supply				
	0698 5140 76	• 1	Cable gland	M50x1.5
	1622 6150 80	• 1	Cubicle	
1010	1622 3115 50	•• 1	Bolt	
1015	1622 3115 51	•• 1	Bolt	
1020		•• 1	Cubicle	
1025	1622 4754 06	•• 1	Seal	
1030	1622 4754 07	•• 2	Seal	
1035	1622 4754 08	•• 1	Seal	
	1900 2601 04	1	Dryer rail - Full Feature	
F7-F8	1089 0612 01	• 2	Fuse holder	
F7-F8	1089 0612 28	• 2	Fuse	
Faston cover				
	0694 5285 12	• 2	Isolator cap	
Faston cover				
	1088 0003 24	• 2	Cable lug	
K11	1089 9415 14	• 1	Contactor	
on K11	0694 5900 10	• 2	Cable lug	
L1-L2	0694 5285 25	• 2	Cable lug	
1X0:N	1089 0506 03	• 1	Terminal	
1X2:N	1089 0506 60	• 1	Terminal	
X104	1088 0037 63	• 1	Connector combi	
X113	1088 0031 75	• 1	Connector female	
X113	1088 0037 22	• 1	Connector male	
X114	1088 0015 05	• 1	Connector male	
X114	1088 0015 36	• 1	Connector socket	
-		• AR	Mounting rail	
	9139 5000 16		35x7.5	
-	1089 0577 58	• 2	End retainer	
1-3)	For			
	1) Contactor (K21) 1089 9415 34, 1089 9415 26			
	2) Contactor (K21) 1089 9415 26			
	3) Contactor (K21) 1089 9415 44			



13

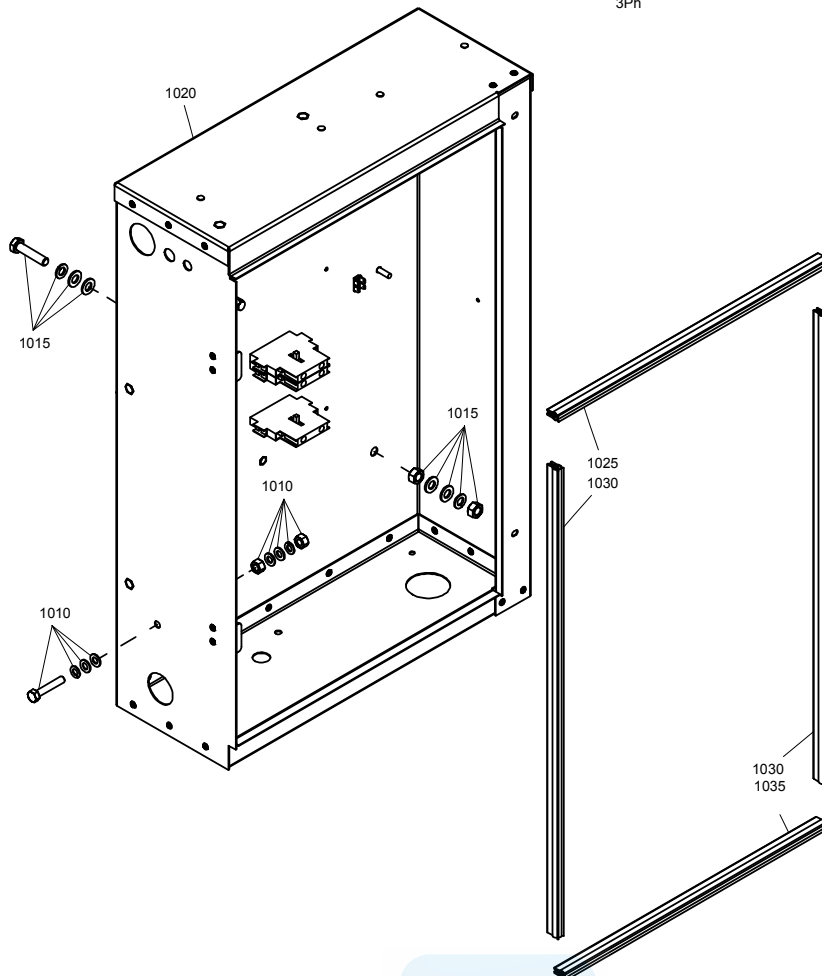
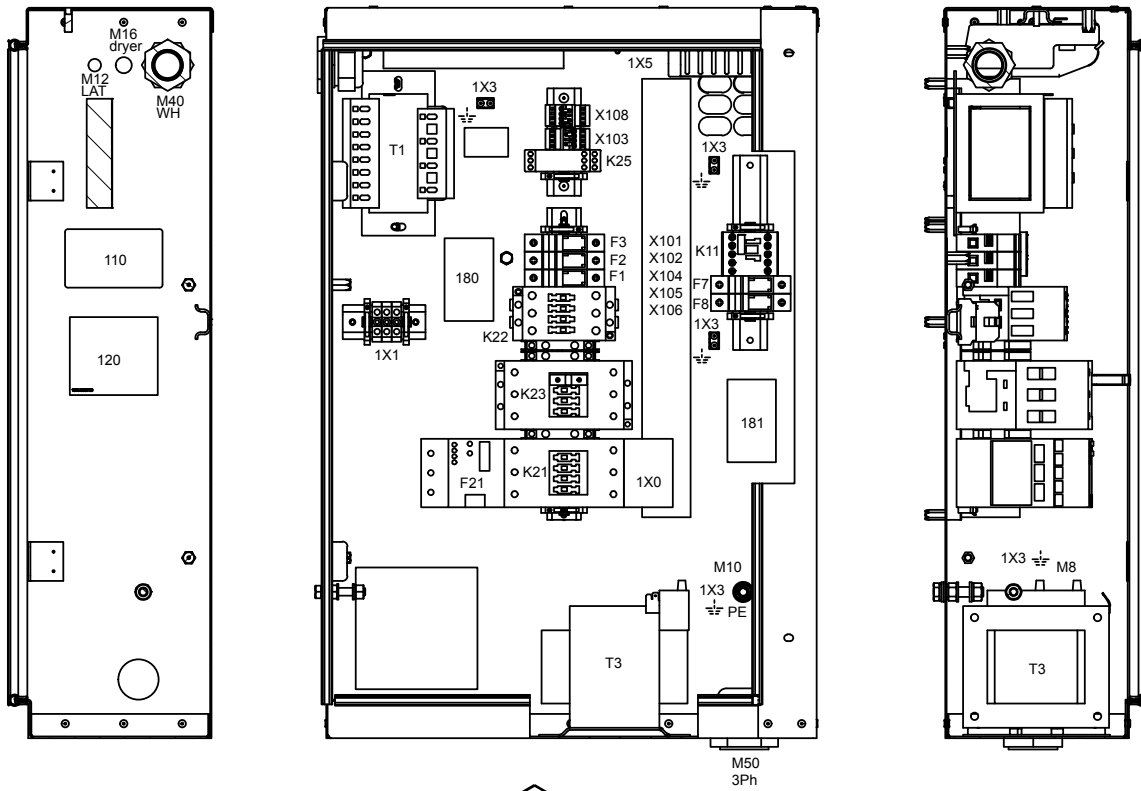

Cubicle - UL-cUL

13

Ref.	Part number	Qty	Name	Remarks
		1	Cubicle	
	1900 2278 50		GA 15 200V/60Hz	
	1900 2278 50		GA 15 230V/60Hz	
	1900 2278 53		GA 15 440V/60Hz	
	1900 2278 53		GA 15 460V/60Hz	
	1900 2278 53		GA 15 575V/60Hz	
	1900 2278 51		GA 18 230V/60Hz	
	1900 2278 54		GA 18 440V/60Hz	
	1900 2278 54		GA 18 460V/60Hz	
	1900 2278 53		GA 18 575V/60Hz	
	1900 2278 52		GA 22 200V/60Hz	
	1900 2278 52		GA 22 230V/60Hz	
	1900 2278 54		GA 22 440V/60Hz	
	1900 2278 54		GA 22 460V/60Hz	
	1900 2278 54		GA 22 575V/60Hz	
-	1622 6150 80	• 1	Metal sheet assembly	
-	1622 4102 10	• 1	Wire harness	
-	9820 3570 12	• 1	Service diagram	
-	9820 3570 22	• 1	Assembly drawing	
F1-F2		• 2	Fuse link	
	1089 9168 26		1900 2278 50	
	1089 9168 26		1900 2278 51	
	1089 9168 26		1900 2278 52	
	1089 9168 24		1900 2278 53	
	1089 9168 24		1900 2278 54	
F1-F2	1089 0612 01	• 2	Fuse holder	
F21		• 1	Overload relay	
	1089 9446 61		1900 2278 50	
	1089 9446 65		1900 2278 51	
	1089 9446 66		1900 2278 52	
	1089 9424 29		1900 2278 53	
	1089 9424 38		1900 2278 54	
FPF12	1089 9556 05	• 1	Fan	
	1089 9556 23	•• 1	Filter	
K21	1089 9415 55	• 1	Contact block	2NO
K21		• 3	Angled faston flat	
	0694 5900 07		1900 2278 51	
	0694 5900 07		1900 2278 52	
K21-K23		• 2	Contactor	
	1089 9415 36		1900 2278 50	
	1089 9415 44		1900 2278 51	
	1089 9415 45		1900 2278 52	
	1089 9415 26		1900 2278 53	
	1089 9415 34		1900 2278 54	
1X0:L123				
	1089 9416 93	• 1	Terminal block	1)
1X0:L123				
	1089 9416 05	• 1	Terminal block	2)
1X0:L123				
	1622 1692 00	• 3	Connection element	3)
1X0:L123				
	0694 5281 34	• 3	Cable lug	3)
K22	1089 9415 09	• 1	Contact block	1NO 1NC

13

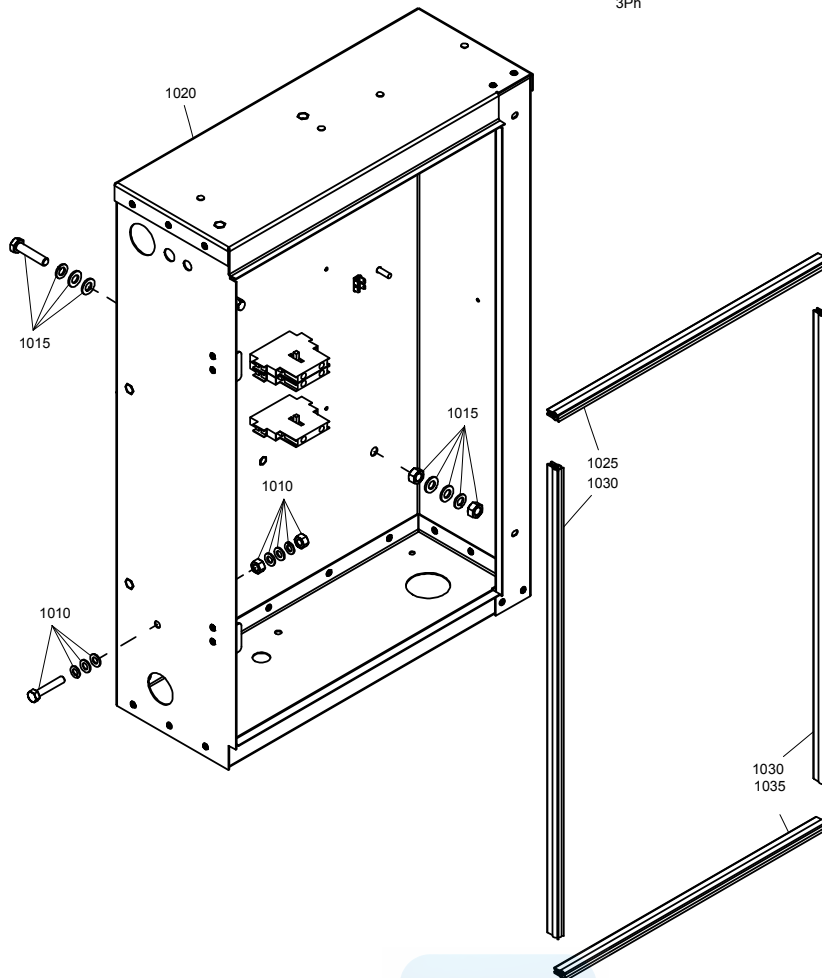
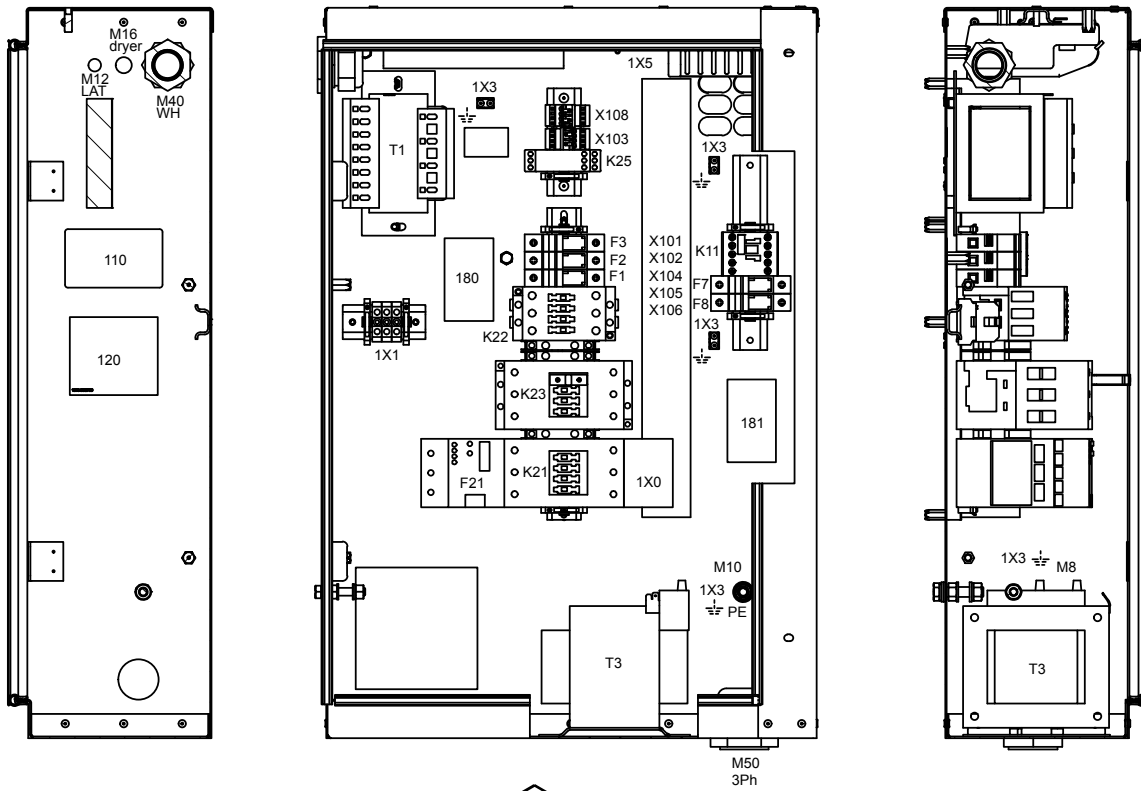

Cubicle - UL-cUL

13

Ref.	Part number	Qty	Name	Remarks
K22	•	1	Contactora	
	1089 9415 26		1900 2278 50	
	1089 9415 34		1900 2278 51	
	1089 9415 36		1900 2278 52	
	1089 9415 24		1900 2278 53	
	1089 9415 26		1900 2278 54	
K22	•	3	Fork faston	
	0694 5900 10		1900 2278 50	
	0694 5900 10		1900 2278 54	
K22-K23	•		Isolator cap	
	0694 5285 12	9	1900 2278 50	
	0694 5285 12	6	1900 2278 51	
	0694 5285 12	6	1900 2278 52	
	0694 5285 12	9	1900 2278 53	
	0694 5285 12	9	1900 2278 54	
K22-K23	•	6	Faston flat	
	0694 5900 06		1900 2278 51	
	0694 5900 06		1900 2278 52	
	0694 5900 10		1900 2278 53	
K23	•	1	Contact block	2NC
K23	•	3	Faston flat	
	0694 5900 06		1900 2278 50	
	0694 5900 06		1900 2278 54	
K23	•	3	Double faston	
	1088 0004 20		1900 2278 50	
	1088 0004 20		1900 2278 53	
	1088 0004 20		1900 2278 54	
S3	•	1	Emergency stop button	
S3	•	2	Contact block	
T1	•	1	Transformer	
	1089 9436 44		1900 2278 50	
	1089 9436 44		1900 2278 51	
	1089 9436 44		1900 2278 52	
	1089 9436 43		1900 2278 53	
	1089 9436 43		1900 2278 54	
1X1:T4..T9	•	3	Terminal	
	1089 0506 09			
2X30	•	1	Connector	
	1088 0031 32			
X101	•	1	Connector	
	1088 0015 02			
X101	•	2	Connector socket	
	1088 0015 36			
X102	•	1	Connector	
	1089 0700 01			
X102	•	8	Connector pin	
	1089 0700 03			
X102	•	1	Connector	
	1089 0700 02			
X102	•	8	Connector socket	
	1089 0700 04			
X103	•	1	Connector	
	1088 0031 84			
X103	•	1	Connector	
	1088 0037 04			
X103-X108	•	4	Adaptor	
	1088 0031 18			
X104	•	1	Connector	
	1088 0037 31			
X106	•	1	Connector	
	1088 0031 22			
X105-1X5	•	2	Connector	
	1088 0037 30			
X106	•	1	Connector	
	1088 0031 82			

13

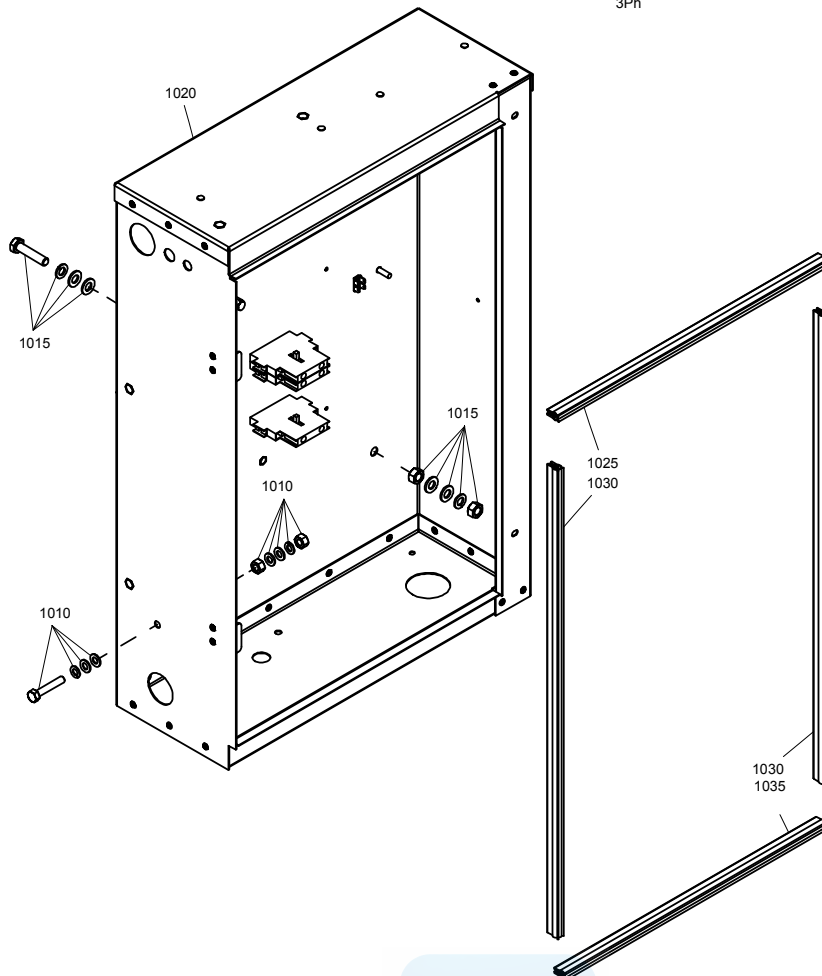
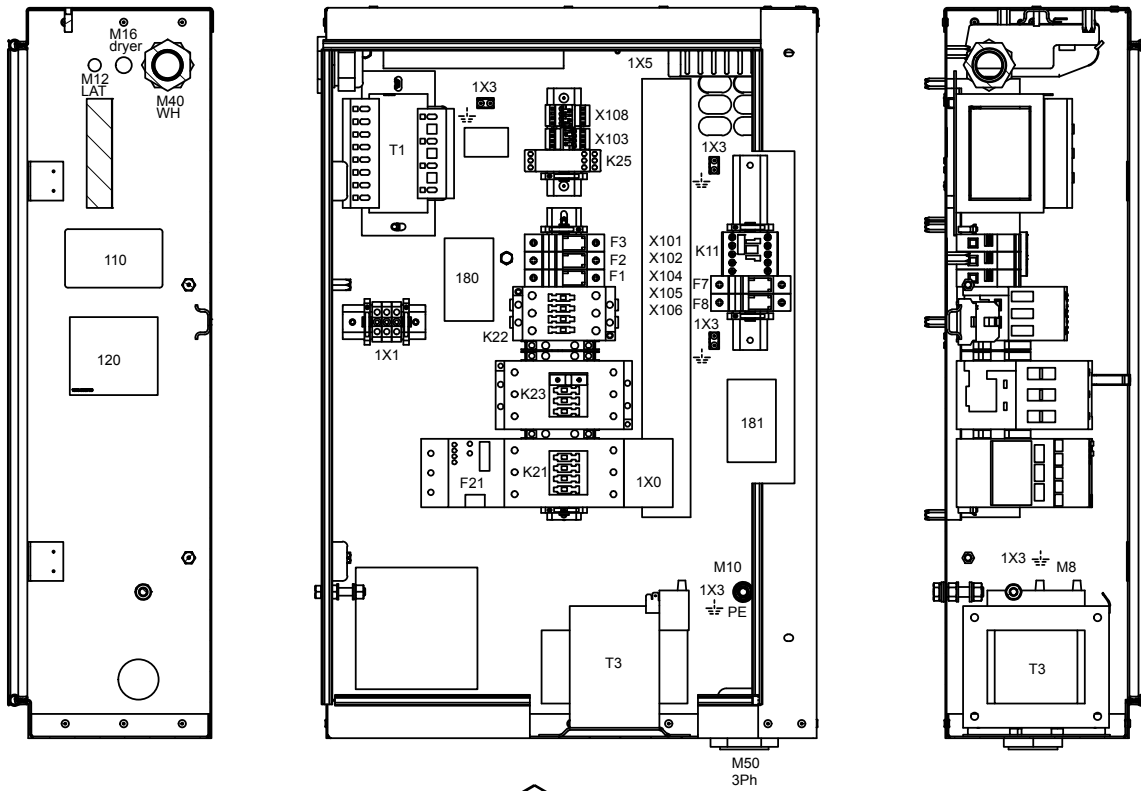

Cubicle - UL-cUL

13

Ref.	Part number	Qty	Name	Remarks
X108	1088 0031 86	• 1	Connector	
X108	1088 0037 06	• 1	Connector	
X132	1088 0031 43	• 1	Connector	
-		• 1	Label	
	1079 9924 26		1900 2278 50	
	1079 9924 26		1900 2278 51	
	1079 9924 26		1900 2278 52	
	1079 9924 27		1900 2278 53	
	1079 9924 27		1900 2278 54	
-	1079 9925 69	• 1	Label	
-	1613 3431 00	• 1	Label	
-		• 1	Data label	
-		• 1	Data label	
-	1089 0577 58	• 5	End retainer	
-		• AR	Mounting rail	
	0090 1400 02		35x15	
for WH	0697 9809 22	• 1	Nut	M25x1.5
for supply				
	0697 9809 25	• 1	Nut	M50x1.5
for supply				
	0698 5140 76	• 1	Cable gland	M50x1.5
	1622 6150 80	• 1	Cubicle	
1010	1622 3115 50	•• 1	Bolt	
1015	1622 3115 51	•• 1	Bolt	
1020		•• 1	Cubicle	
1025	1622 4754 06	•• 1	Seal	
1030	1622 4754 07	•• 2	Seal	
1035	1622 4754 08	•• 1	Seal	
	1900 2601 51	1	Dryer rail - Full Feature	
F7-F8	1089 0612 01	• 2	Fuse holder	
F7-F8	1089 9168 62	• 2	Fuse link	
Faston cover				
	0694 5285 12	• 2	Isolator cap	
Faston cover				
	1088 0003 24	• 2	Cable lug	
K11	1089 9415 16	• 1	Contactora	
on K11	0694 5900 10	• 2	Fork faston male	
L1-L2	0694 5285 25	• 2	Cable lug	
1X2:N	1089 0506 06	• 1	Terminal	
X104	1088 0037 63	• 1	Connector combi	
X113	1088 0031 75	• 1	Connector female	
X113	1088 0037 22	• 1	Connector male	
X114	1088 0015 05	• 1	Connector male	
X114	1088 0015 36	• 1	Connector socket	
-	1079 9924 71	• 1	Label	
-		• AR	Mounting rail	
	9139 5000 16		35x7.5	
-	1089 0577 58	• 2	End retainer	
1-3)	For			
	1) Contactor (K21) 1089 9415 36, 1089 9415 34			
	2) Contactor (K21) 1089 9415 26			
	3) Contactor (K21) 1089 9415 44, 1089 9415 45			

14

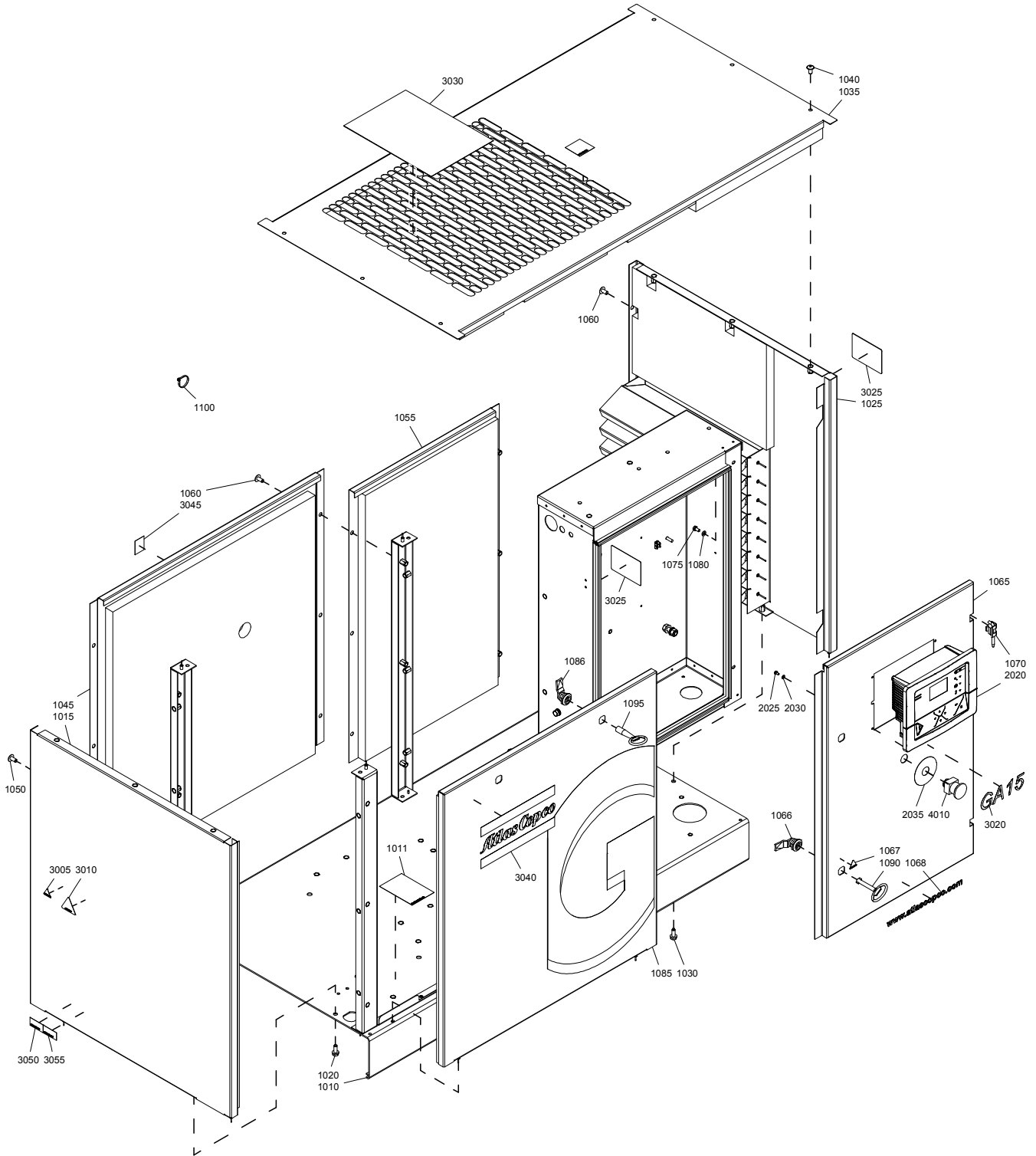

Bodywork - Pack

14

Ref.	Part number	Qty	Name	Remarks
1010	1622 4730 80	1	Frame	
1011	1079 9903 48 •	1	Label	
1015	1622 4727 80	1	Panel	1)
1020	0147 1964 29	2	Hexagon bolt	
1025	1622 4795 80	1	Panel	1)
1030	0147 1964 29	2	Hexagon bolt	
1035	1622 4794 80	1	Roof	1)2)
	1079 9902 55 •	1	Decal	
1040	0215 0006 14	6	Screw	
1045	1624 2557 80	1	Panel	1)
1050	0215 0006 14	3	Screw	
1055	1622 4746 80	1	Panel	1)
1060	0215 0006 14	6	Screw	
1065	1622 6149 80	1	Cubicle door	1)
1066	1619 7705 00 •	2	Lock	
1067	1088 1001 01 •	1	Warning mark	
1068	1079 9920 83 •	1	Decal	
1070	1202 6400 00	2	Hinge	
1075	0147 1244 03	2	Hexagon bolt	
1080	0301 2321 00	2	Washer	
1085	1622 4742 80	1	Panel	1)
1086	1513 0431 00 •	2	Door Lock	
1090	1089 9154 02	1	Key	
1095	1089 9068 01	1	Key	
1100	1088 1301 02	1	Cable strip	
2020		1	Controller	
	1900 5200 02		Elektronikon® Mk5	
2025	0147 1169 03	6	Hexagon bolt	
2030	0301 2315 00	6	Washer	
2035	1089 9125 05	1	Round disk	
3005	1088 1001 01	1	Warning mark	
3010	1088 1001 02	1	Warning mark	
3020		1	Decal	
	1622 4631 39		GA15	
	1622 4631 41		GA18	
	1622 4631 43		GA22	
3025		2	Data label	
3030	1622 3274 00	1	Decal	
3040	0690 1125 01	1	House mark	
3045	1622 6116 00	1	Warning label	
3050	1079 9915 89	1	Label	
3055	1079 9915 98	1	Label	
4010	1089 0362 51	1	Push Button	

1-2)

Lined with:

1) Foam: 0395 6001 66 (AR) 25 x 2040 x 1650 (self-adhesive)

2) Foam: 0395 6006 69 (AR) 50 x 2040 x 1650 (self-adhesive)



15

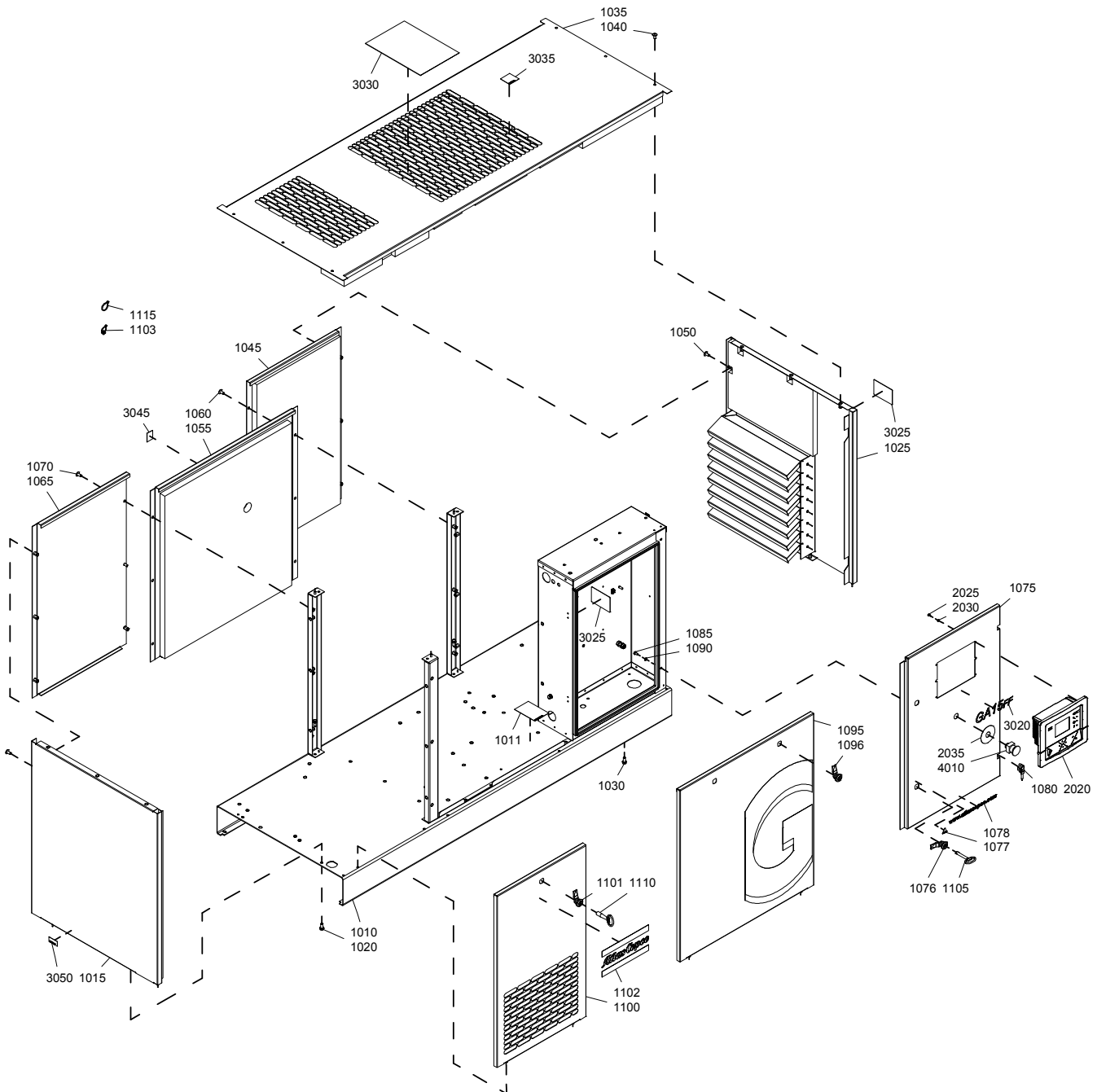

Bodywork - Full Feature

15

Ref.	Part number	Qty	Name	Remarks
1010	1622 4731 80	1	Frame	
1011	1079 9903 48	• 1	Label	
1015	1622 4727 81	1	Panel	1)
1020	0147 1964 29	2	Hexagon bolt	
1025	1622 4795 80	1	Panel	1)
1030	0147 1964 29	2	Hexagon bolt	
1035	1622 4792 80	1	Roof	1)2)
1040	0215 0006 14	6	Screw	
1045	1622 4746 80	1	Panel	1)
1050	0215 0006 14	3	Screw	
1055	1624 2557 80	1	Panel	1)
1060	0215 0006 14	3	Screw	
1065	1622 4748 80	1	Panel	
1070	0215 0006 14	6	Screw	
1075	1622 6149 80	1	Cubicle door	1)
1076	1619 7705 00	• 2	Lock	
1077	1088 1001 01	• 1	Warning Mark	
1078	1079 9920 83	• 1	Decal	
1080	1202 6400 00	2	Hinge	
1085	0147 1244 03	2	Hexagon bolt	
1090	0301 2321 00	2	Washer	
1095	1622 4742 80	1	Panel	1)
1096	1513 0431 00	• 2	Door Lock	
1100	1622 4743 80	1	Panel	1)
1101	1513 0431 00	• 1	Door Lock	
1102	0690 1125 01	• 1	House mark	
1103	0348 0102 11	5	Cable tie	
1105	1089 9154 02	1	Key	
1110	1089 9068 01	1	Key	
1115	1088 1301 02	1	Cable strip	
2020			Controller	
	1900 5200 02	1	Elektronikon® MK5	
2025	0147 1169 03	6	Hexagon bolt	
2030	0301 2315 00	6	Washer	
2035	1089 9125 05	1	Round disk	
3020		1	Decal	
	1622 4631 40		GA15FF	
	1622 4631 42		GA18FF	
	1622 4631 44		GA22FF	
3025		2	Data label	
3030	1622 3274 00	1	Decal	
3035	1079 9902 55	1	Label	
3045	1622 6116 00	1	Decal	
3050	1079 9915 89	1	Label	
4010	1089 0362 51	1	Push Button	

1-2)

Lined with:

1) Foam: 0395 6001 66 (AR) 25 x 2040 x 1650 (self-adhesive)

2) Foam: 0395 6006 69 (AR) 50 x 2040 x 1650 (self-adhesive)



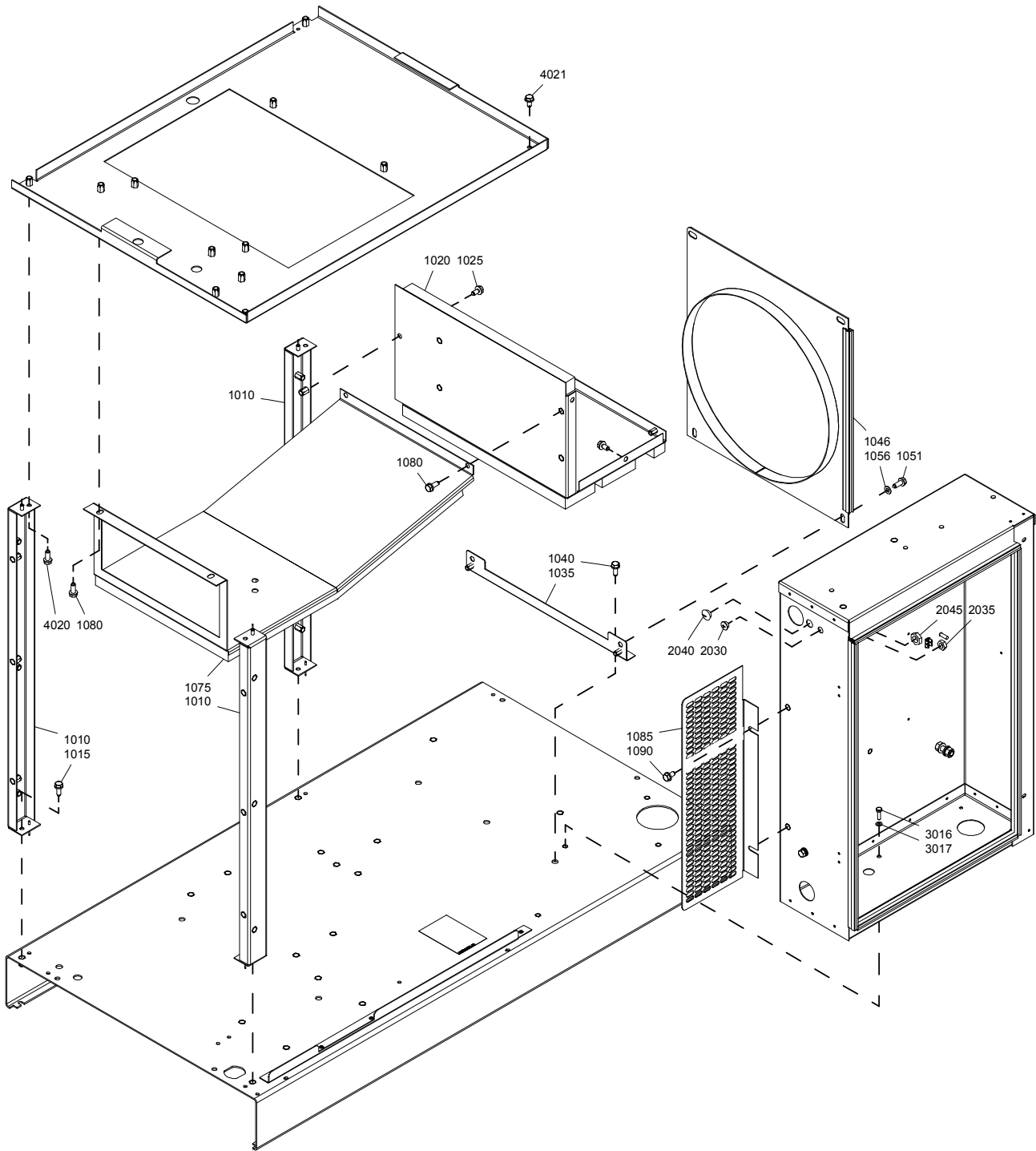

Bodywork - Pack - Baffles

16

Ref.	Part number	Qty	Name	Remarks
1010	1622 4711 82	3	Beam	
1015	0147 1963 08	3	Hexagon bolt	
1020	1622 8579 80	1	Baffle	1)
1025	1079 1472 05	5	Bolt	
1035	1622 4769 80	1	Baffle	
1040	0147 1963 08	2	Hexagon bolt	
1046	1622 8544 80	1	Baffle	
	1202 6584 00 •	AR	Seal	
1051	0147 1963 08	2	Hexagon bolt	
1056	0301 2335 00	4	Washer	
1075	1622 8529 80	1	Baffle	1)
1080	0147 1963 08	4	Hexagon bolt	
1085	1624 2551 00	1	Plate	
1090	1079 1472 05	2	Bolt	
2030	0697 9810 32	1	Plug	
2035	0697 9809 30	1	Lock nut	
2040	0697 9810 25	1	Plug	
2045	0697 9809 20	1	Lock nut	
3016	0147 1247 03	4	Bolt	
3017	0301 2321 00	4	Washer	
4020	0147 1963 08	3	Bolt	
4021	1079 1472 05	1	Hexagon bolt	

- 1) Lined with:
Foam: 0395 6001 66 (AR) 25 x 2040 x 1650 (self-adhesive)

17

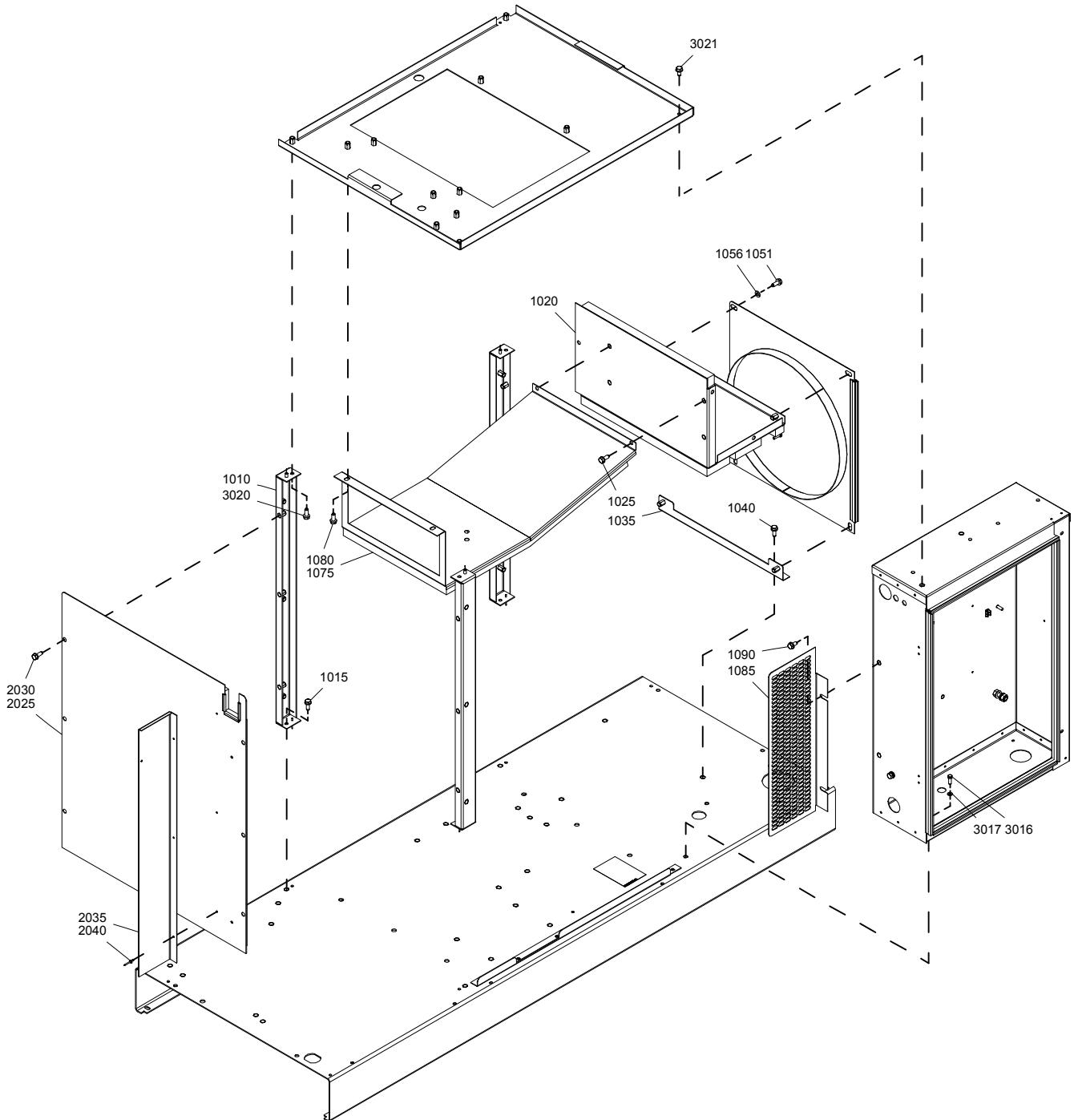

Bodywork - Full Feature - Baffles

17

Ref.	Part number	Qty	Name	Remarks
1010	1622 4711 82	3	Beam	
1015	0147 1963 08	3	Hexagon bolt	
1020	1622 8579 80	1	Baffle	1)
1025	1079 1472 05	5	Bolt	
1035	1622 4769 80	1	Baffle	
1040	0147 1963 08	2	Hexagon bolt	
1046	1622 8544 80	1	Baffle	
	1202 6584 00 •	AR	Seal	
1051	0147 1963 08	2	Hexagon bolt	
1056	0301 2335 00	4	Washer	
1075	1622 8529 80	1	Baffle	1)
1080	0147 1963 08	4	Hexagon bolt	
1085	1624 2551 00	1	Plate	
1090	1079 1472 05	2	Bolt	
2025	1622 4723 81	1	Plate	1)
2030	0147 1963 08	6	Bolt	
2035	•	1	Plate	
	1622 4777 00		A6X	
	1622 4777 10		A7X	
2040	0129 3270 33	3	Rivet	
3016	0147 1247 03	4	Bolt	
3017	0301 2321 00	4	Washer	
4020	0147 1963 08	3	Bolt	
4021	1079 1472 05	1	Hexagon bolt	

- 1) Lined with:
Foam: 0395 6001 66 (AR) 25 x 2040 x 1650 (self-adhesive)



18

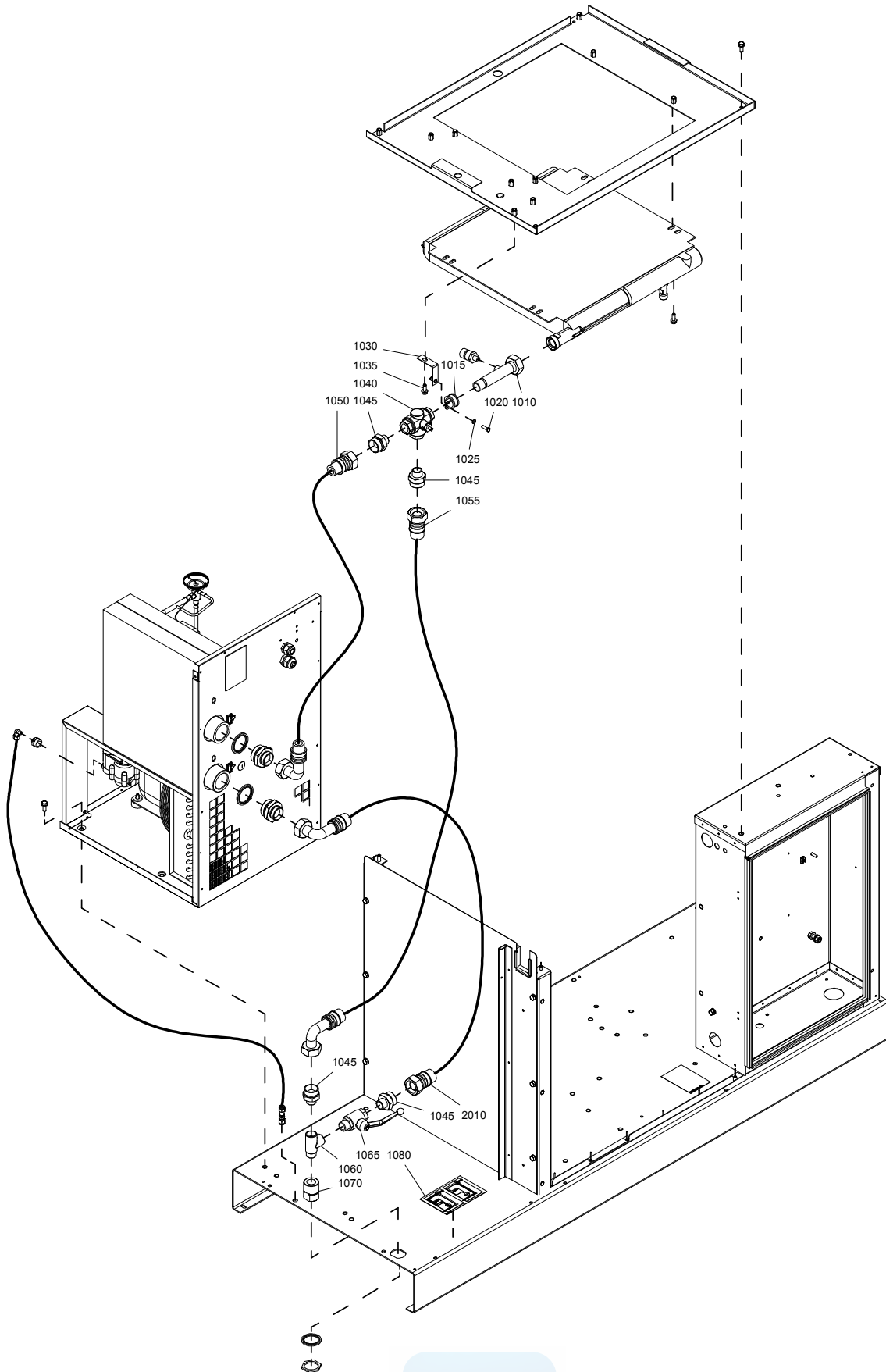

Standard option - Air dryer bypass

18

Ref.	Part number	Qty	Name	Remarks
	8092 2908 01	1	Standard option	
			Air dryer bypass	
1010	1622 6123 00 •	1	Pipe	
1015	0346 1000 21 •	1	Clamp	
1020	0147 1247 03 •	1	Bolt	
1025	0301 2321 00 •	1	Washer	
1030	1622 6124 80 •	1	Support	
1035	0147 1963 08 •	1	Hexagon bolt	
1040	1622 6125 00 •	1	Ball valve	
1045	0571 0035 28 •	4	Nipple	
1050	0575 0125 49 •	1	Hose assembly	
1055	0574 9911 41 •	1	Hose assembly	
1060	0560 4401 34 •	1	Tee	
1065	0852 0010 34 •	1	Ball valve	
1070	1622 4739 60 •	1	Outlet	
1080	1622 6128 00 •	1	Decal	
2010	0574 9911 41 •	1	Hose assembly	

19

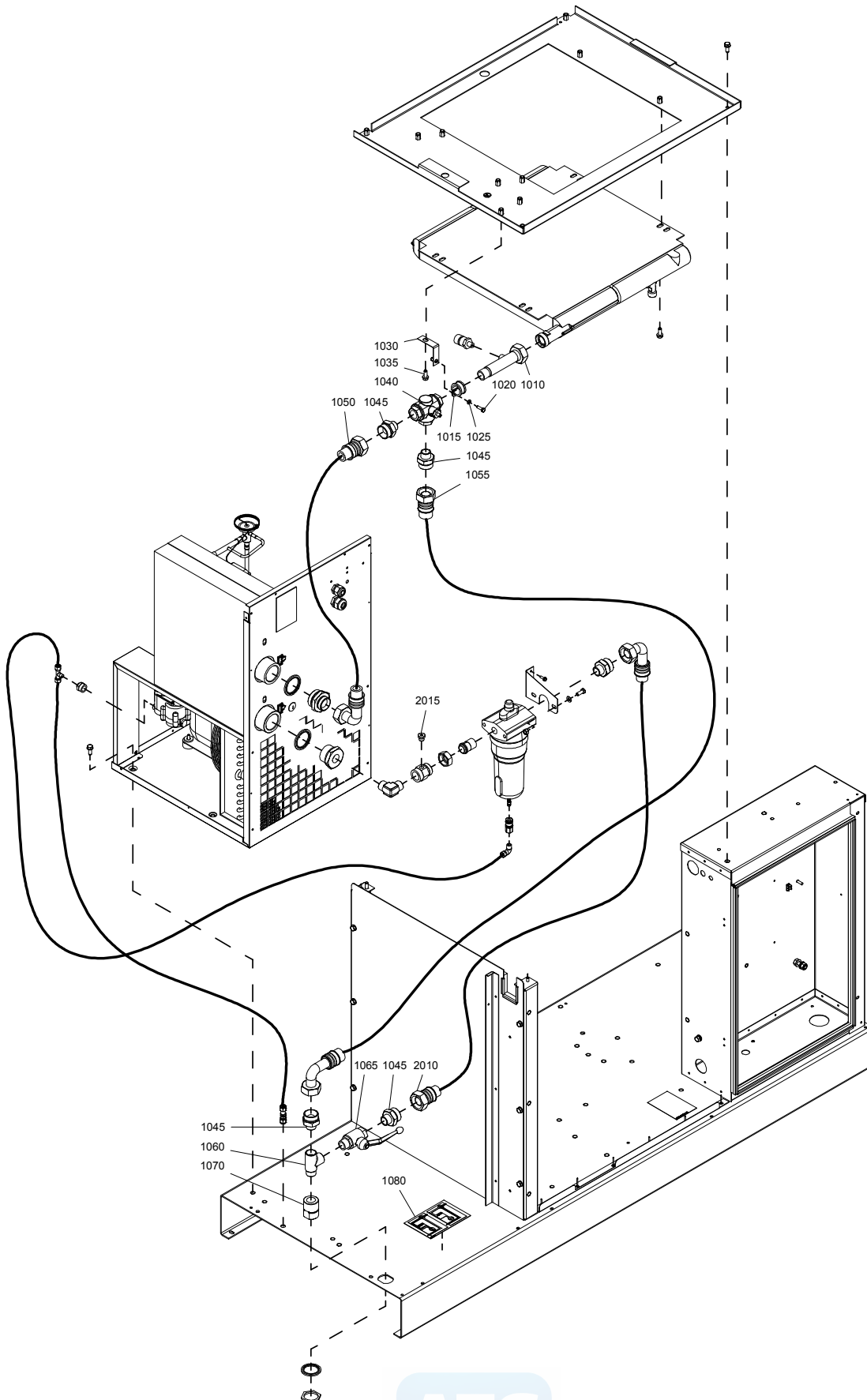

9820 4673 10-01ed02



Standard option - Air dryer bypass with DDx filter

19

Ref.	Part number	Qty	Name	Remarks
	8092 2908 92	1	Standard option	
			Air dryer bypass with DDx filter	
1010	1622 6123 00 •	1	Pipe	
1015	0346 1000 21 •	1	Clamp	
1020	0147 1247 03 •	1	Hexagon bolt	
1025	0301 2321 00 •	1	Washer	
1030	1622 6124 80 •	1	Support	
1035	0147 1963 08 •	1	Hexagon bolt	
1040	1622 6125 00 •	1	Ball valve	
1045	0571 0035 28 •	4	Nipple	
1050	0575 0125 49 •	1	Hose assembly	
1055	0574 9911 41 •	1	Hose assembly	
1060	0560 4401 34 •	1	Tee	
1065	0852 0010 34 •	1	Ball valve	
1070	1622 4739 60 •	1	Outlet	
1080	1622 6128 00 •	1	Decal	
2010	0575 0125 51 •	1	Hose assembly	
2015	0686 3718 24 •	1	Plug	

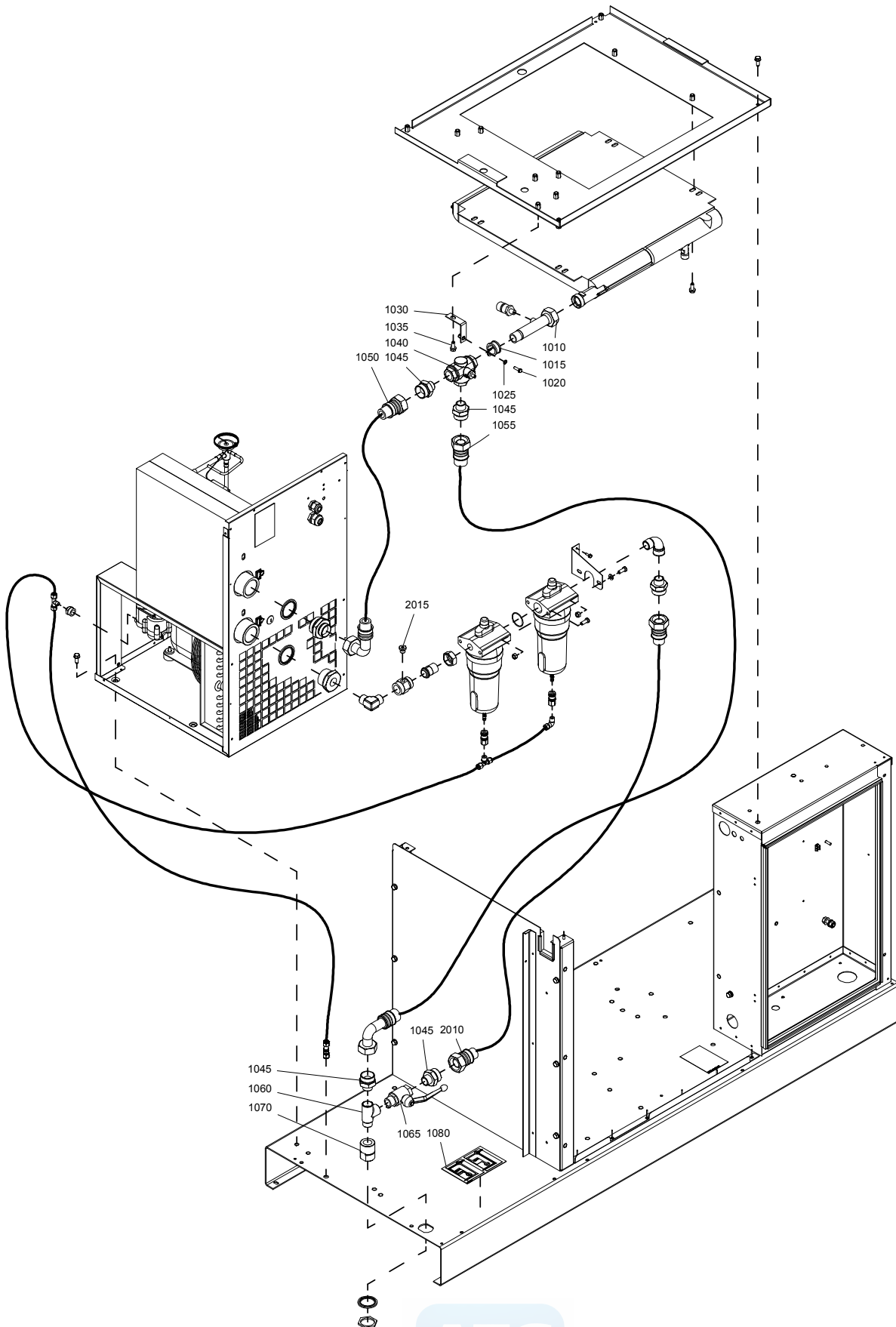

Standard option - Air dryer bypass with DDx/PDx filters

20

Ref.	Part number	Qty	Name	Remarks
	8092 2909 00	1	Standard option	
			Air dryer bypass with DDx/PDx filter	
1010	1622 6123 00 •	1	Pipe	
1015	0346 1000 21 •	1	Clamp	
1020	0147 1247 03 •	1	Hexagon bolt	
1025	0301 2321 00 •	1	Washer	
1030	1622 6124 80 •	1	Support	
1035	0147 1963 08 •	1	Hexagon bolt	
1040	1622 6125 00 •	1	Ball valve	
1045	0571 0035 28 •	4	Nipple	
1050	0575 0125 49 •	1	Hose assembly	
1055	0574 9911 41 •	1	Hose assembly	
1060	0560 4401 34 •	1	Tee	
1065	0852 0010 34 •	1	Ball valve	
1070	1622 4739 60 •	1	Outlet	
1080	1622 6128 00 •	1	Decal	
2010	0575 0057 16 •	1	Hose assembly	
2015	0686 3718 24 •	1	Plug	

21

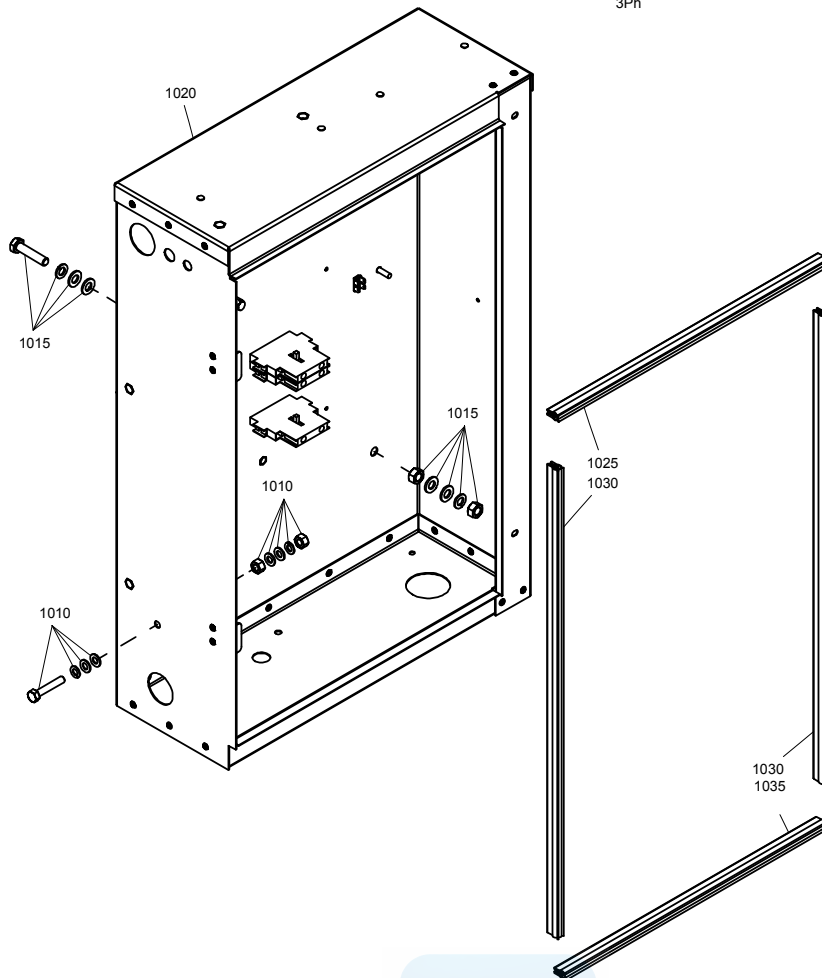
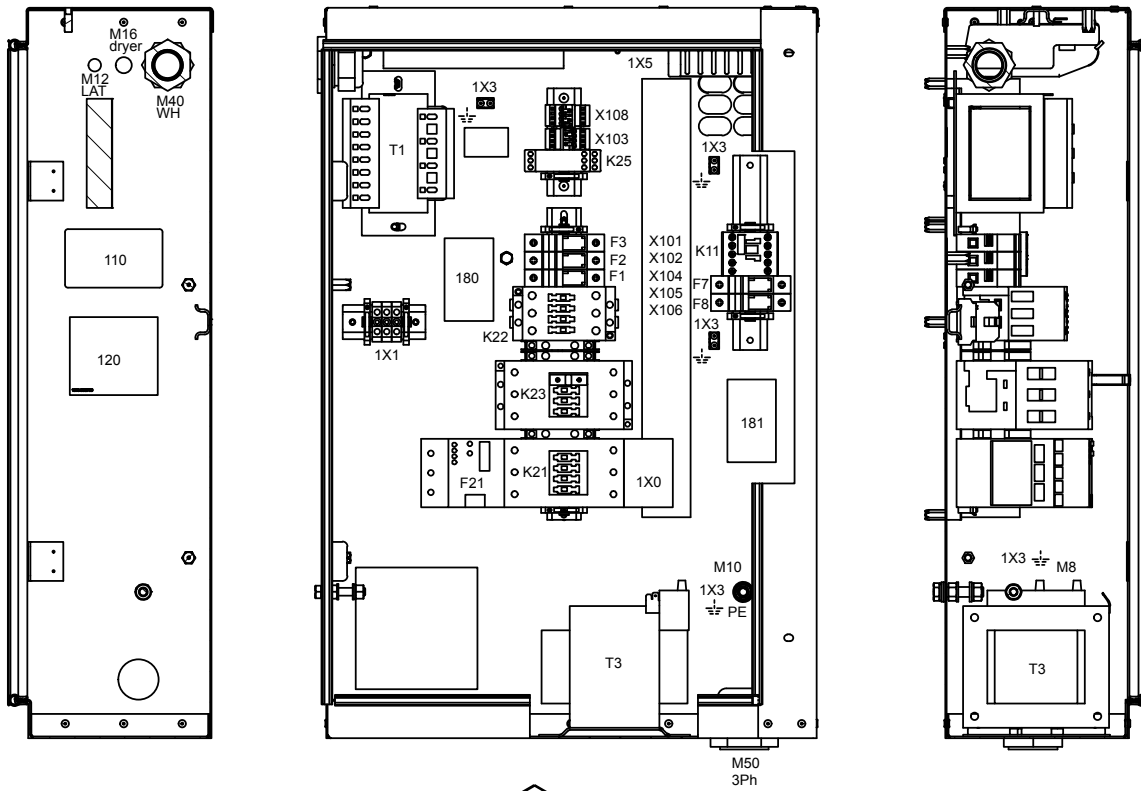

9820 3570 23-01ed00



Standard option - Air dryer - Electrical equipment

21

Ref.	Part number	Qty	Name	Remarks
	1900 2601 93	1	Prepared connector 200-230V	
X114	1088 0015 26 •	1	Connector female	
X114	1088 0015 16 •	4	Connector pin	
	1900 2601 94	1	Prepared connector 400V	
X114	1088 0015 26 •	1	Connector female	
X114	1088 0015 16 •	4	Connector pin	
	1900 2602 25	1	Trafo ass'y	
T3	1089 9437 52 •	1	Autotransformer	
X114	1088 0015 26 •	1	Connector female	
X114	1088 0015 16 •	5	Connector pin	

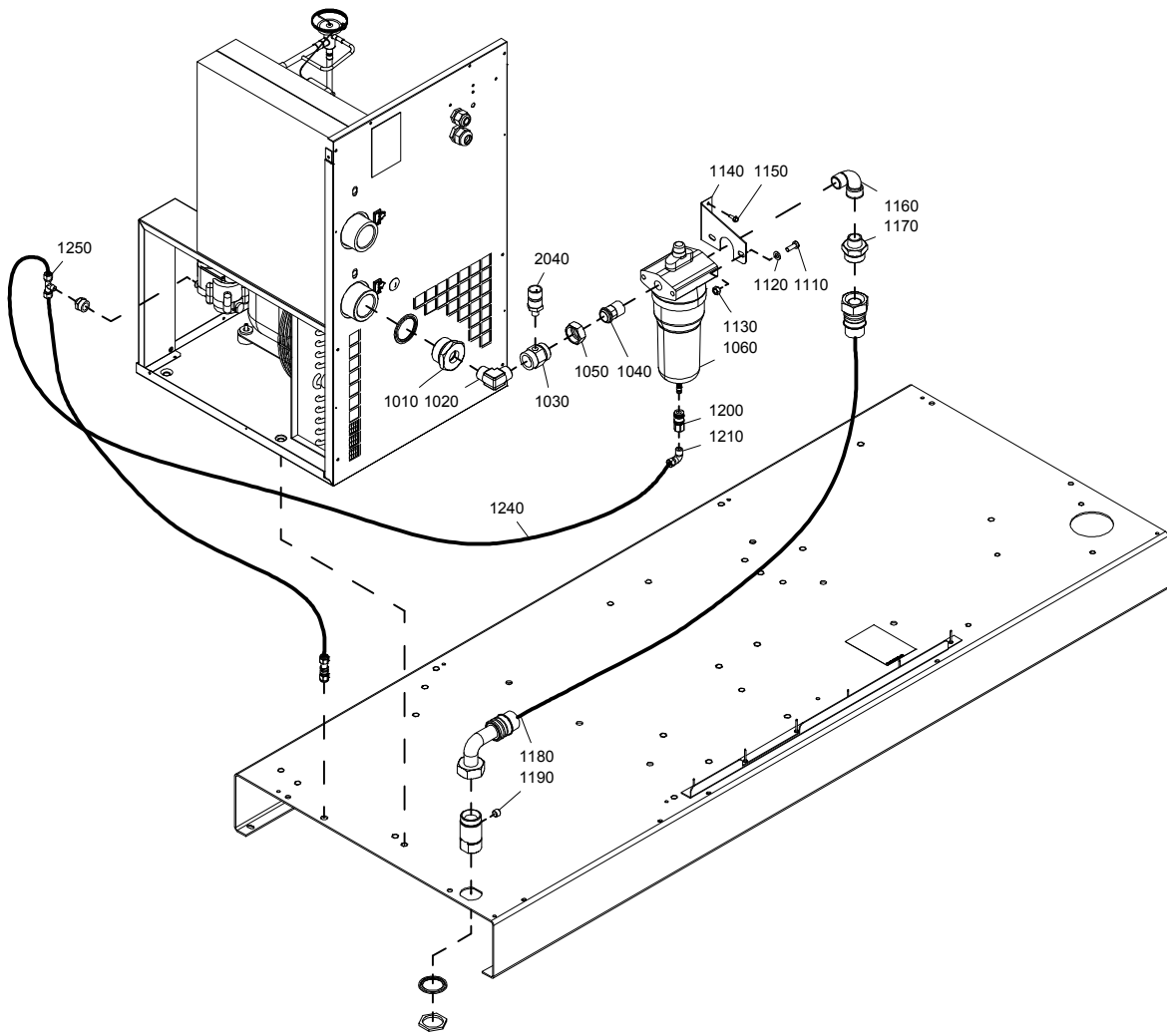

Standard option - Full Feature - DDx filter

22

Ref.	Part number	Qty	Name	Remarks
		1	Standard option	
			DDx filter	
	8092 2902 15		GA 15	
	8092 2902 23		GA 18 7.5bar(e)	
	8092 2902 23		GA 18 10bar(e)	
	8092 2902 15		GA 18 13bar(e)	
	8092 2902 23		GA 18 100psig	
	8092 2902 23		GA 18 150psig	
	8092 2902 15		GA 18 175psig	
	8092 2902 23		GA 22	
1010		• 1	Bushing	
	0605 8700 27		A6X	
	0605 8701 11		A7X	
1020	0560 0200 85	• 1	Elbow	
1030	1622 6122 00	• 1	Nipple filters	
1040	1622 0697 00	• 1	Coupling	
1050	1622 0698 00	• 1	Nut	
1060	<<< >>>	• 1	DDx filter	
1110	0215 0003 73	• 2	Hexagon screw	
1120	0301 2335 00	• 2	Washer	
1130	0266 2110 00	• 2	Nut	
1140	1622 6120 00	• 1	Support filter	
1150	1079 2263 02	• 2	Screw	
1160	0562 3106 03	• 1	Bend	
1170	0571 0035 28	• 1	Nipple	
1180	0575 0125 49	• 1	Hose assembly	
1190	0686 6128 00	• 1	Plug	
1200	1617 7082 02	• 1	Quick coupling	
1210	0581 1200 23	• 1	Elbow coupling	
1240	0070 6002 05	• AR	Plastic tube	
1250	0581 2000 30	• 1	Coupling	
2040	1089 0575 54	• 1	Pressure transducer	



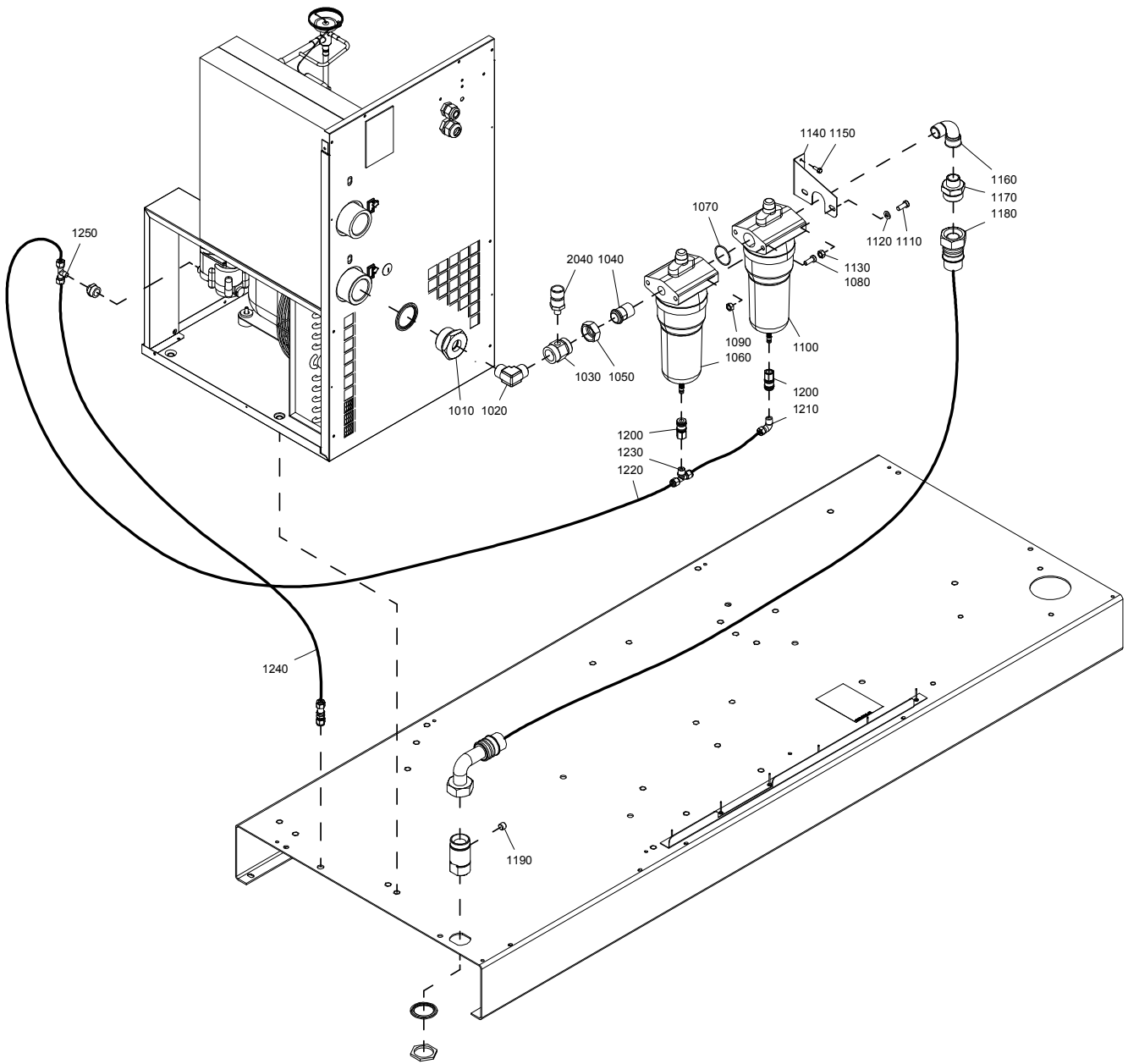

Standard option - Full Feature - DDx/PDx filter

23

Ref.	Part number	Qty	Name	Remarks
		1	Standard option	
			DDx/PDx filter	
	8092 2902 31		GA 15	
	8092 2902 49		GA 18 7.5bar(e)	
	8092 2902 49		GA 18 10bar(e)	
	8092 2902 31		GA 18 13bar(e)	
	8092 2902 49		GA 18 100psig	
	8092 2902 49		GA 18 150psig	
	8092 2902 31		GA 18 175psig	
	8092 2902 49		GA 22	
1010		• 1	Bushing	
	0605 8700 27		A6X	
	0605 8701 11		A7X	
1020	0560 0200 85	• 1	Elbow	
1030	1622 6122 00	• 1	Nipple	
1040	1622 0697 00	• 1	Coupling	
1050	1622 0698 00	• 1	Nut	
1060	<<< >>>	• 1	DDx filter	
1070	0663 2101 97	• 1	O-ring	
1080	0215 0003 73	• 2	Hexagon screw	
1090	0266 2110 00	• 2	Nut	
1100	<<< >>>	• 1	PDx filter	
1110	0215 0003 73	• 2	Hexagon screw	
1120	0301 2335 00	• 2	Washer	
1130	0266 2110 00	• 2	Nut	
1140	1622 6120 00	• 1	Support	
1150	1079 2263 02	• 2	Screw	
1160	0562 3106 03	• 1	Bend	
1170	0571 0035 28	• 1	Nipple	
1180	0575 0125 50	• 1	Hose assembly	
1190	0686 6128 00	• 1	Plug	
1200	1617 7082 02	• 2	Quick coupling	
1210	0581 1200 23	• 1	Elbow coupling	
1220	0070 6002 05	• AR	Plastic tube	
1230	0581 2000 28	• 1	Tee coupling	
1240	0070 6002 05	• AR	Plastic tube	
1250	0581 2000 30	• 1	Coupling	
2040	1089 0575 54	• 1	Pressure transducer	

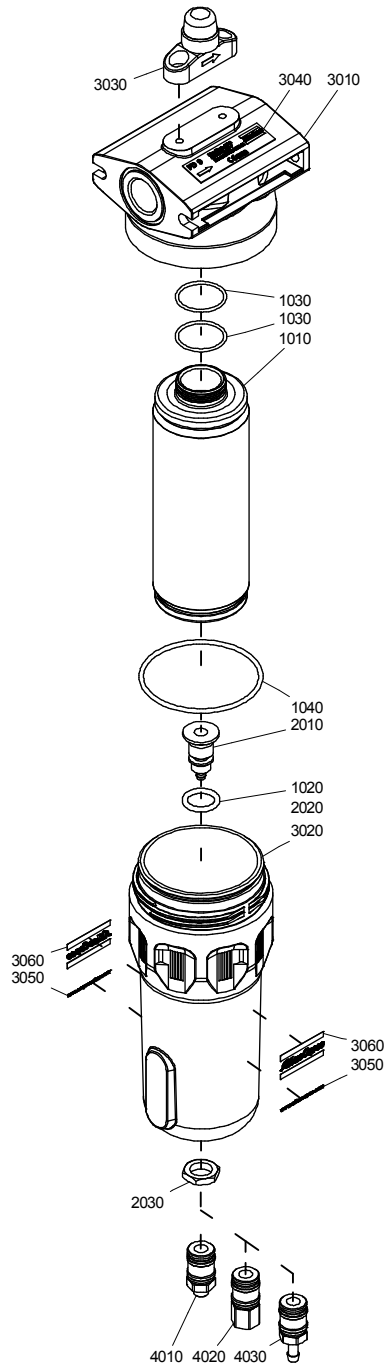

Standard option - Full Feature - DDx/PDx filter - Parts

24

Ref.	Part number	Qty	Name	Remarks
		1	Filter	
	8102 2950 30		DDx 55	
	8102 2950 48		PDx 55	
		• 1	Element kit	
	2901 1214 00		DDx 55	
	2901 1212 00		PDx 55	
1010		•• 1	Filter element	
1020	0663 2111 29	•• 1	O-ring	
1030	0663 2109 64	•• 2	O-ring	
1040	0663 2110 26	•• 1	O-ring	
		• 1	Drain valve kit	
	2901 0563 00		DDx 55 - Automatic drain valve	
	2901 0563 00		PDx 55 - Automatic drain valve	
2010		•• 1	Drain valve	
2020	0663 2111 29	•• 1	O-ring	
2030	1617 7046 00	•• 1	Nut	
3010		• 1	Head	
	0196 1552 88	•• 2	Set screw	
3020		• 1	Bowl	
3030		• 1	Differential pressure indicator	
	1617 7048 00		DDx 55	
	1617 7048 00		PDx 55	
3040		• 1	Label	
	1624 1045 04		DDx 55	
	1624 1045 01		PDx 55	
3050	1079 9926 35	• 2	Label	
3060	0690 1106 01	• 2	House mark	
4010	1617 7082 01	1	Male coupling	
4020	1617 7082 02	1	Female coupling	
4030	1617 7082 03	1	Hose connection	

25

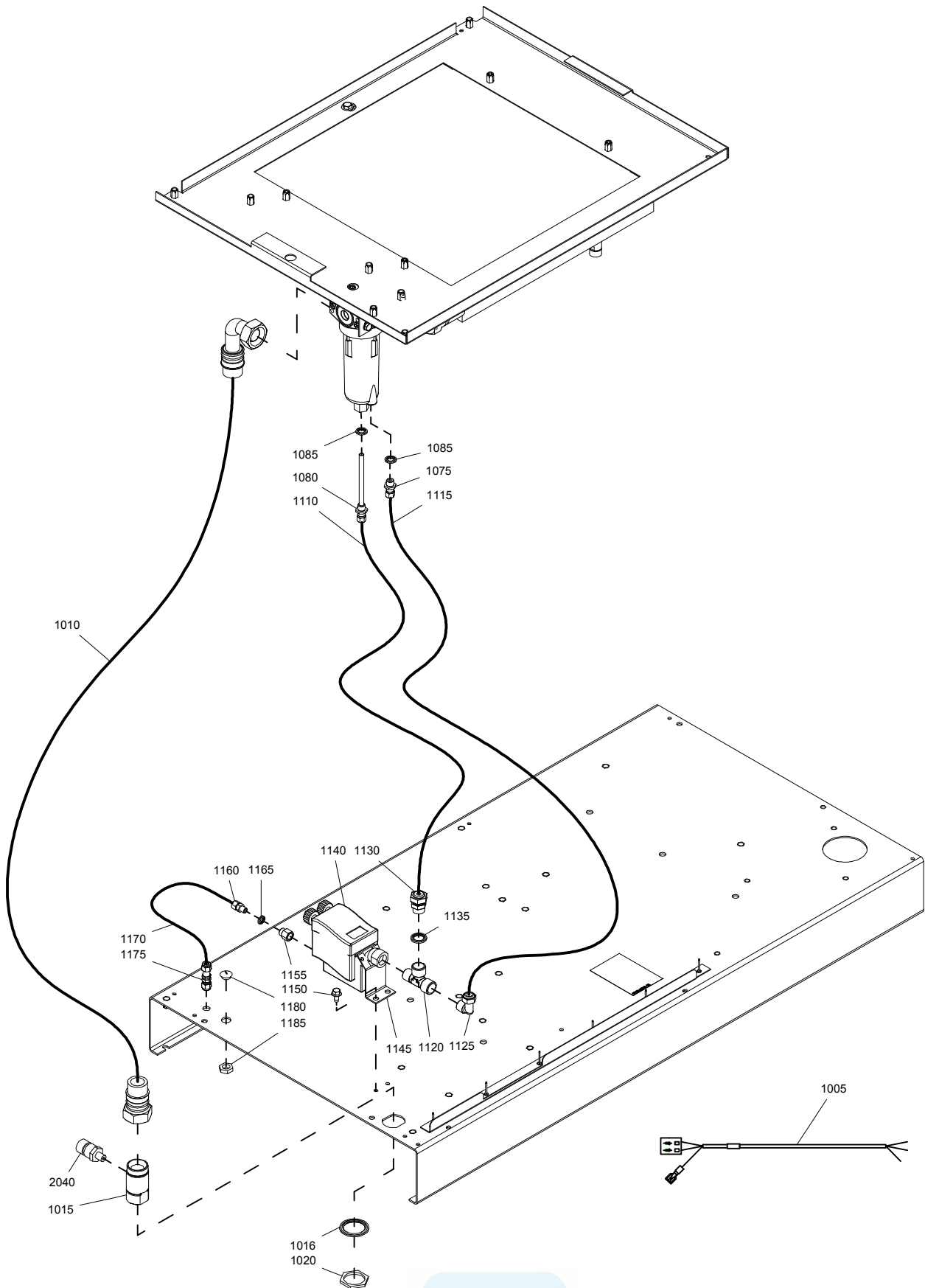

9820 4461 70-01ed03

Standard option - Electronic Water Drain - Pack

25

Ref.	Part number	Qty	Name	Remarks
	8092 2903 06	1	Standard option	
			Electronic Water Drain - Pack	
1005	1622 0629 12 •	1	Wiring	
1010	0574 9911 41 •	1	Hose assembly	
1015	1622 4739 50 •	1	Outlet	
1016	0661 1000 62 •	1	Seal	
1020	0697 9809 06 •	1	Lock nut	
1075	0581 0000 45 •	1	Coupling	
1080	1613 8084 00 •	1	Pipe coupling	
1085	0661 1000 38 •	2	Seal washer	
1110	0070 6002 05 •	AR	Plastic tube	
1115	0070 6002 06 •	AR	Plastic tube	
1120	1503 2566 13 •	1	Tee	
1125	0581 1200 29 •	1	Elbow coupling	
1130	0581 0000 73 •	1	Pipe coupling	
1135	0661 1000 39 •	1	Washer	
1140	1613 8913 02 •	1	EWD 50	
1145	1622 0833 00 •	1	Support	
1150	0226 0301 00 •	2	Screw	
1155	0607 1151 05 •	1	Reducing socket	
1160	0581 0000 38 •	1	Pipe coupling	
1165	0661 1000 42 •	1	Seal washer	
1170	0070 6002 05 •	AR	Plastic tube	
1175	0581 0000 55 •	1	Pipe coupling	
2040	1089 0575 54 •	1	Press.Transducer	

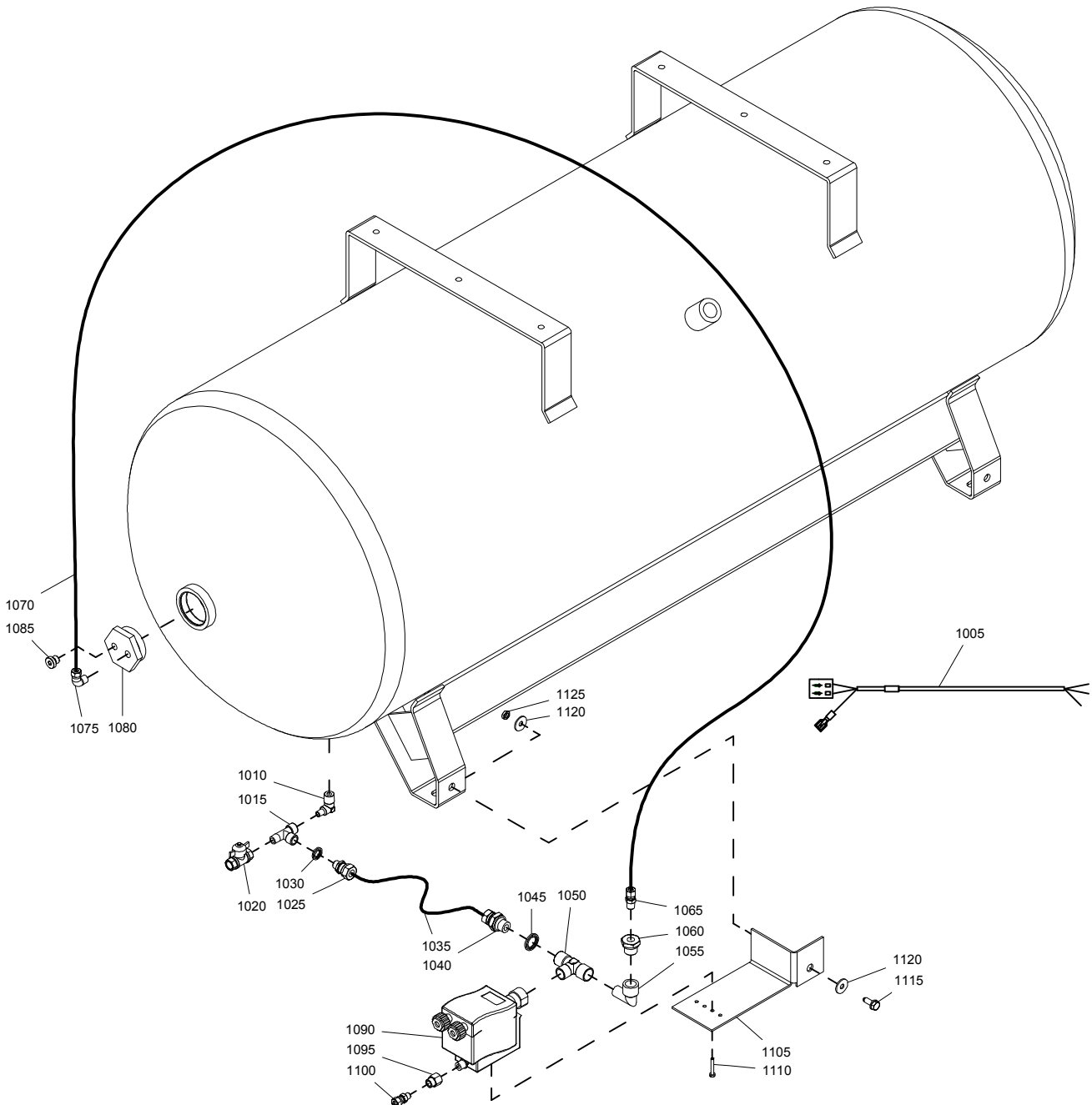

Standard option - Electronic Water Drain - No US Air receiver

26

Ref.	Part number	Qty	Name	Remarks
	8092 2902 80	1	Standard option	
			Electronic Water Drain - No US Air receiver	
1005	1622 0629 12 •	1	Wiring	
1010	1503 2565 41 •	1	Elbow	
1015	1503 2566 11 •	1	Tee	
1020	0852 0010 36 •	1	Ball valve	
1025	0581 0000 45 •	1	Pipe coupling	
1030	0661 1000 38 •	1	Seal washer	
1035	0070 6002 06 •	AR	Plastic tube	
1040	0581 0000 53 •	1	Pipe coupling	
1045	0661 1000 39 •	1	Washer	
1050	1503 2566 23 •	1	Tee	
1055	1503 2565 04 •	1	Elbow	
1060	0605 8700 90 •	1	Bushing	
1065	0581 0000 78 •	1	Pipe coupling	
1070	0070 6002 05 •	AR	Plastic tube	
1075	0581 1200 23 •	1	Elbow coupling	
1080	1622 1231 00 •	1	Plug	
1085	0686 3718 24 •	1	Plug	
1090	1613 8913 02 •	1	EWD 50	
1095	0607 1151 05 •	1	Reducing socket	
1100	0581 0000 59 •	1	Coupling	
1105	1622 1232 00 •	1	Support	
1110	0160 6066 00 •	2	Bolt	
1115	0147 1964 29 •	1	Hexagon bolt	
1120	0300 8019 00 •	2	Washer	
1125	0261 2110 00 •	1	Nut	



27

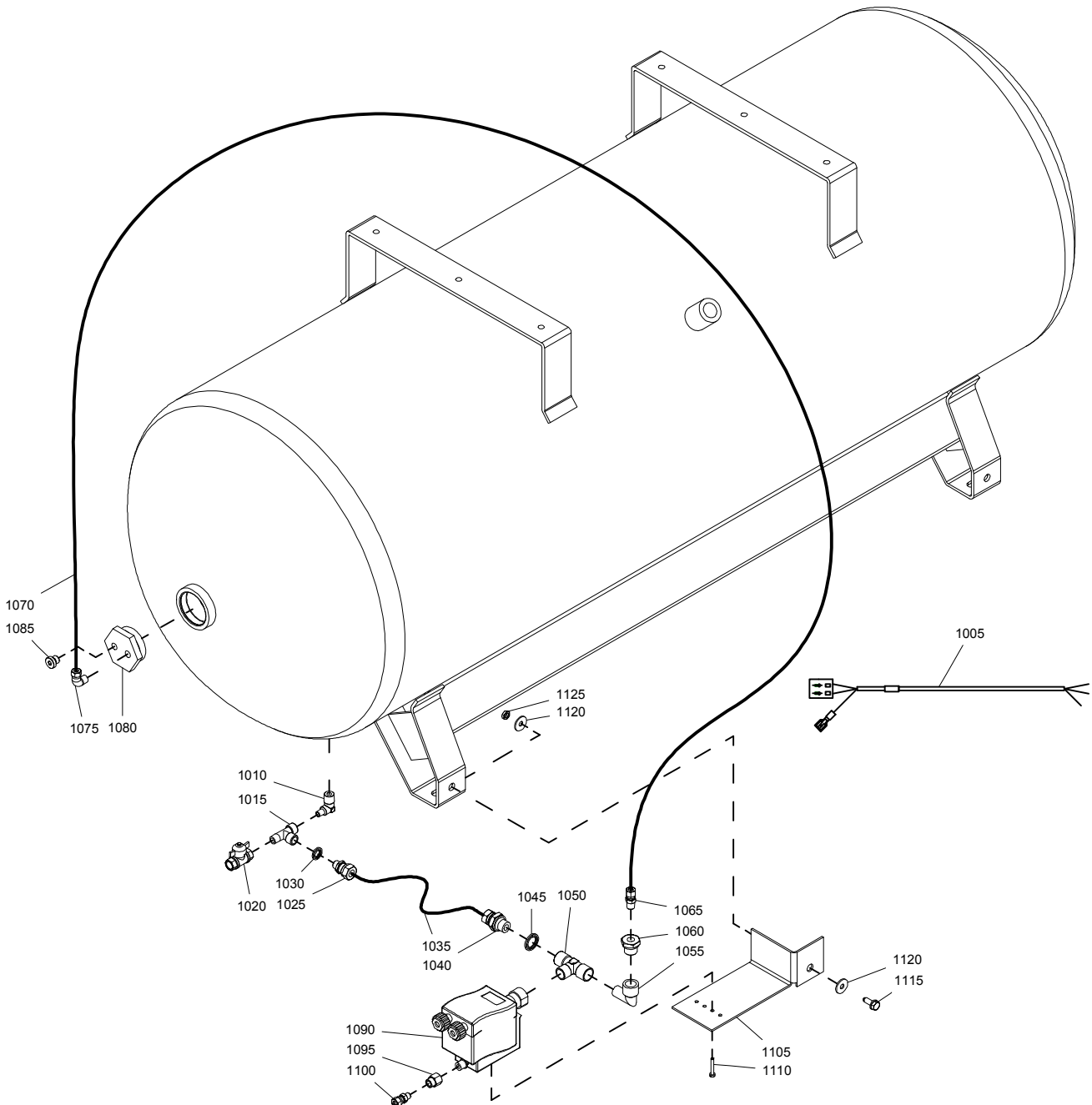

Standard option - Electronic Water Drain - US Air receiver

27

Ref.	Part number	Qty	Name	Remarks
	8092 2902 98	1	Standard option	
			Electronic Water Drain - US Air receiver	
1005	1622 0629 12 •	1	Wiring	
1015	1503 2566 11 •	1	Tee	
1025	0581 1200 27 •	1	Pipe coupling	
1030	0070 6002 06 •	AR	Plastic tube	
1035	0581 0000 53 •	1	Pipe coupling	
1040	0661 1000 39 •	1	Washer	
1045	1503 2566 23 •	1	Tee	
1050	1503 2565 04 •	1	Elbow	
1055	0605 8700 90 •	1	Bushing	
1060	0581 0000 78 •	1	Pipe coupling	
1065	0070 6002 05 •	AR	Plastic tube	
1070	0581 0000 35 •	1	Coupling	
1071	0661 1000 38 •	1	Seal washer	
1075	0605 8820 05 •	1	Bushing	
1080	0661 1000 43 •	1	Seal washer	
1085	0605 9500 25 •	1	Tee	
1086	0663 9202 00 •	1	O-ring	
1090	1613 8913 02 •	1	EWD 50	
1095	0607 1151 05 •	1	Reducing socket	
1100	0581 1200 26 •	1	Elbow coupling	
1105	1622 1232 01 •	1	Support	
1110	0160 6066 00 •	2	Bolt	
1115	0147 1964 29 •	2	Hexagon bolt	
1120	0300 8019 00 •	2	Washer	
1125	0261 2110 00 •	2	Nut	



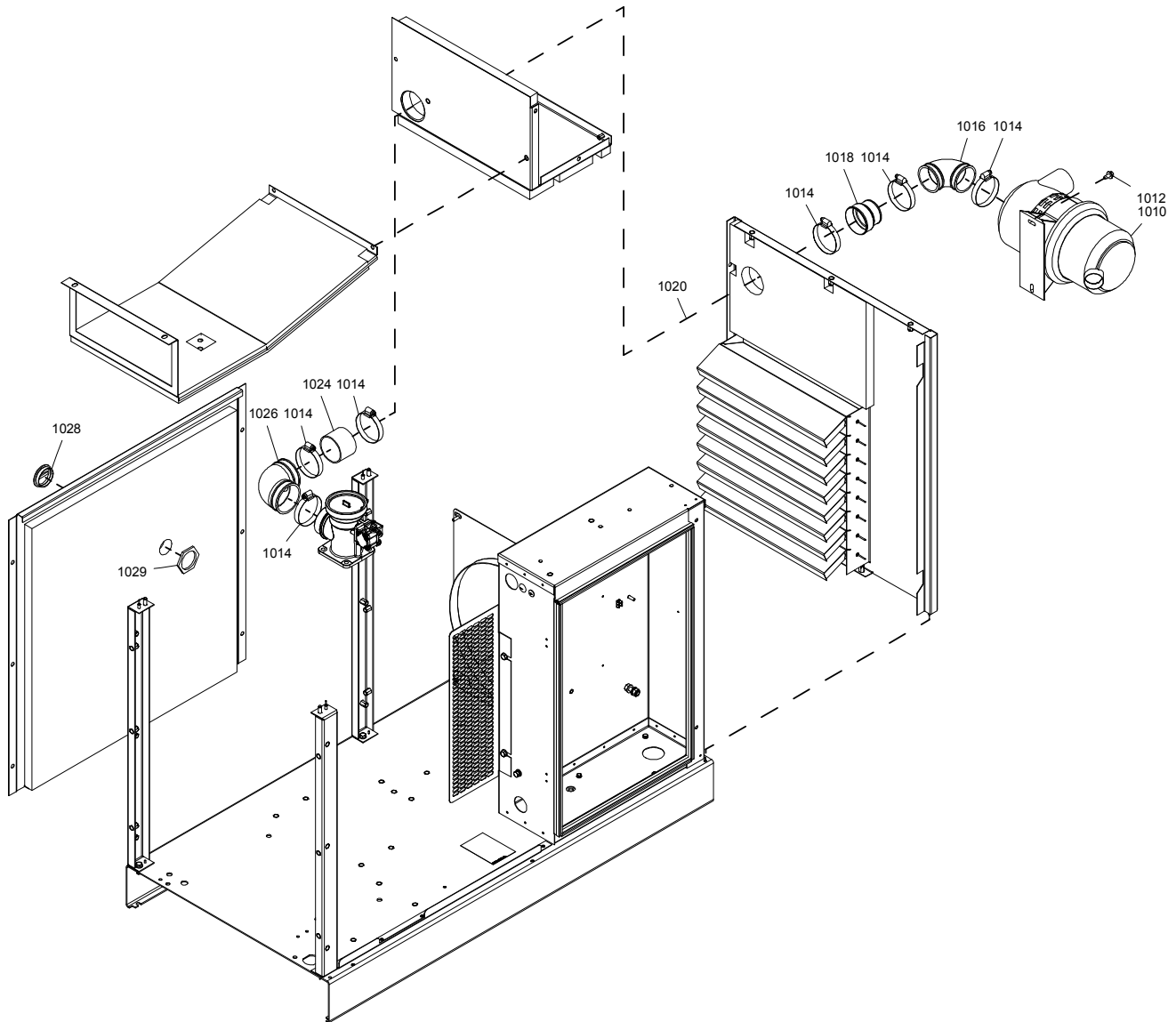

Standard option - Heavy duty filter

28

Ref.	Part number	Qty	Name	Remarks
	8092 2915 51	1	Standard option	
			Heavy duty filter	
1010	1622 1331 80	• 1	Air filter assembly	
	1622 1331 00	•• 1	Filter element	
	1615 6958 00	•• 1	Support	
1012	0226 0301 00	• 2	Screw	
1014	0347 6114 00	• 6	Hose clip	
1016	1622 0174 00	• 1	Elbow	
1018	1622 0173 00	• 1	Adapter	
1020	1622 6138 00	• 1	Hose	
1024	1622 4780 00	• 1	Tube	
1026	1622 4741 00	• 1	Air inlet	
1028	0697 9810 30	• 1	Plug	
1029	0697 9809 05	• 2	Lock nut	

29

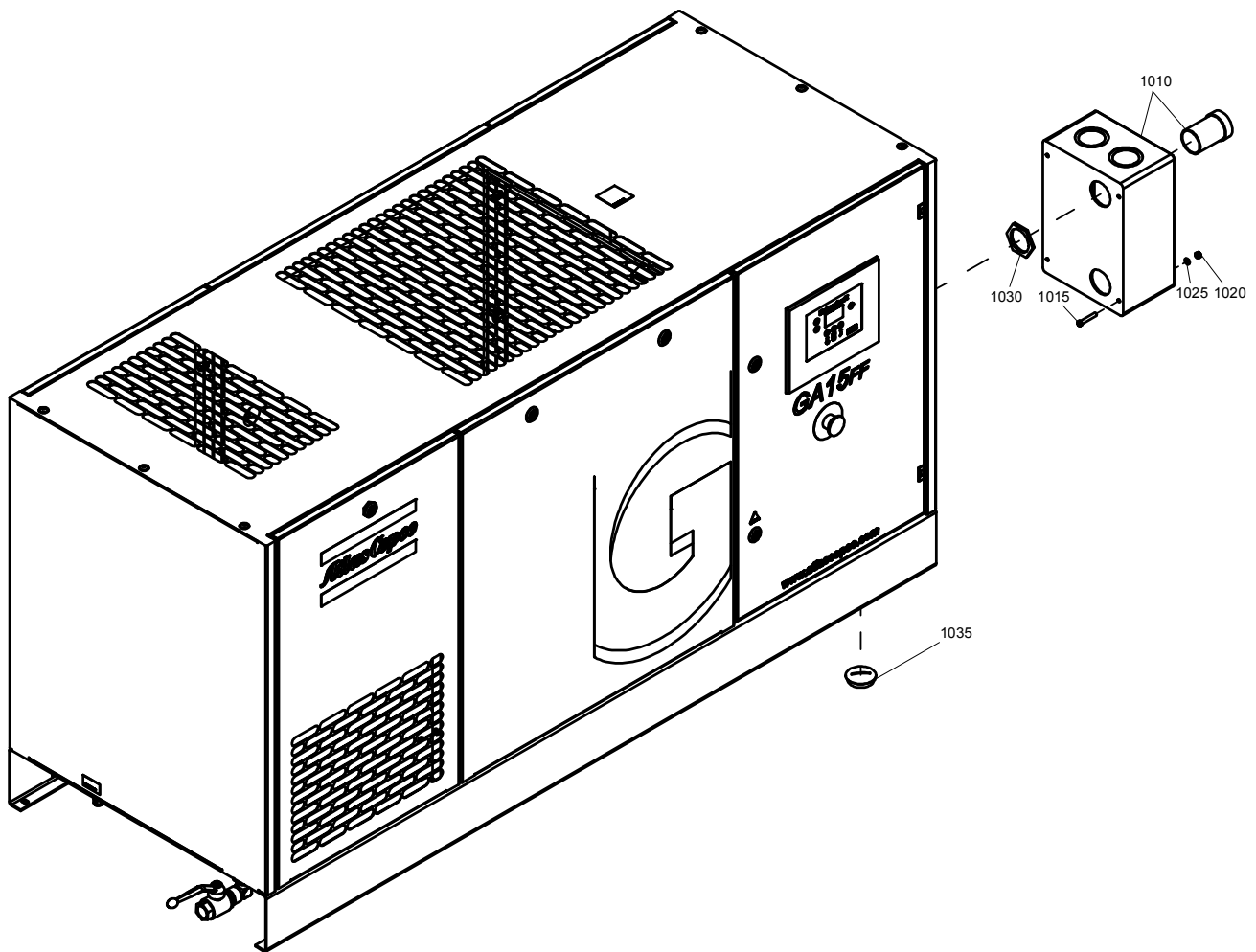

Standard option - Main switch

29

Ref.	Part number	Qty	Name	Remarks
		1	Standard option	
			Main switch	
	8092 2904 05		GA 15	
	8092 2904 05		GA 18 Except	
	8092 2904 13		GA 18 200V/50-60Hz	
	8092 2904 13		GA 18 230V/60Hz	
	8092 2904 13		GA 18 460V/50-60Hz	
	8092 2904 05		GA 22 Except	
	8092 2904 13		GA 22 230V/50-60Hz	
1010		• 1	Main switch ass'y	
	1622 1778 03		100A	
	1622 1778 05		125A	
1015	0160 6089 00	• 4	Screw	
1020	0266 2108 00	• 4	Nut	
1025	0301 2321 00	• 4	Washer	
1030	0697 9809 05	• 2	Lock nut	
1035	0697 9810 23	• 1	Plug	



30

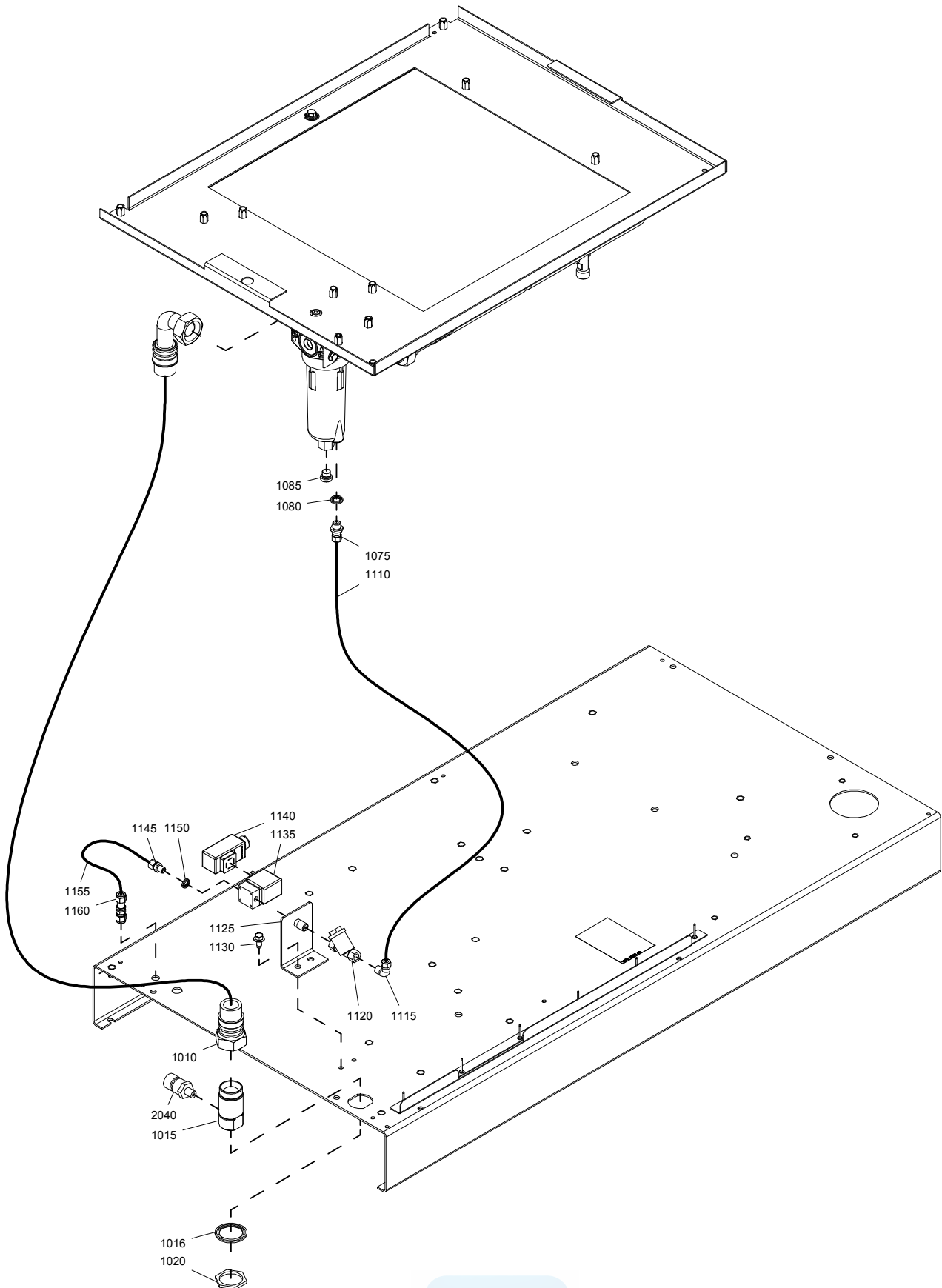

9820 4461 30-01ed01



Standard option - Timer drain - Pack

30

Ref.	Part number	Qty	Name	Remarks
	8092 2903 14	1	Standard option	
			Timer drain - Pack	
1010	0574 9911 41 •	1	Hose assembly	
1015	1622 4739 50 •	1	Outlet	
1016	0661 1000 62 •	1	Seal	
1020	0697 9809 06 •	1	Lock nut	
1075	0581 0000 35 •	1	Coupling	
1080	0661 1000 38 •	1	Seal washer	
1085	0686 3718 24 •	2	Plug	
1110	0070 6002 05 •	AR	Plastic tube	
1115	0581 1200 23 •	1	Elbow coupling	
1120	2235 2607 01 •	1	Filter	
1125	1622 6119 00 •	1	Support	
1130	0226 0301 00 •	1	Screw	
1135	1089 0640 21 •	1	Solenoid valve	
1140	1089 9259 20 •	1	Timer	
1145	0581 0000 38 •	1	Pipe coupling	
1150	0661 1000 42 •	1	Seal washer	
1155	0070 6002 05 •	AR	Plastic tube	
1160	0581 0000 55 •	1	Pipe coupling	
2040	1089 0575 54 •	1	Transducer	

31

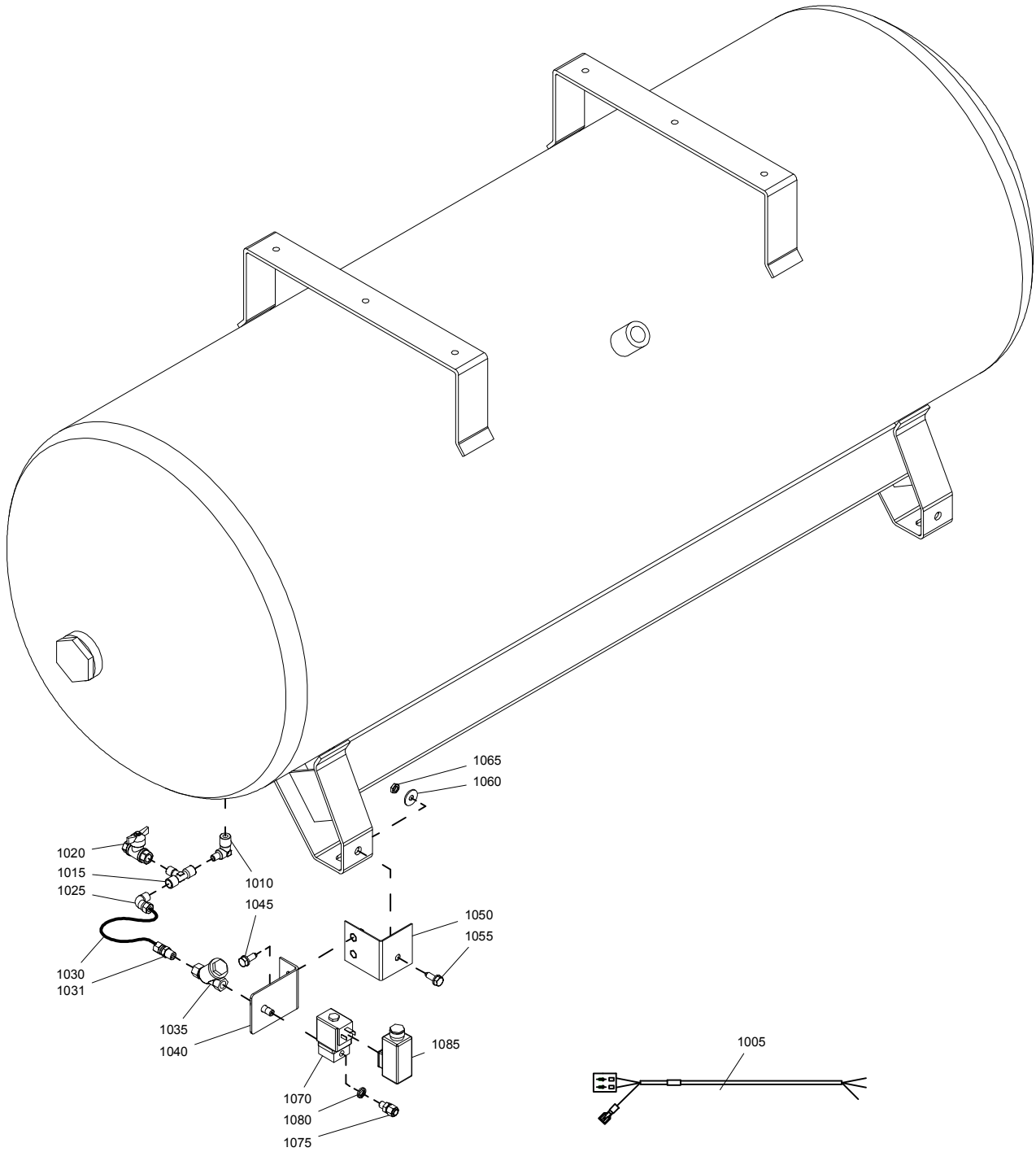

Standard option - Timer drain - No US Air receiver

31

Ref.	Part number	Qty	Name	Remarks
		1	Standard option	
			Timer Drain - No US Air receiver	
	8092 2903 55		Full Feature ASME	
	8092 2903 30		Full Feature CE	
	8092 2903 48		Pack ASME	
	8092 2903 22		Pack CE	
1005	1622 0629 12	• 1	Wiring	
1010	1503 2565 41	• 1	Elbow	
1015	1503 2566 21	• 1	Tee	
1020	0852 0010 36	• 1	Ball valve	
1025	0581 1200 23	• 1	Elbow coupling	
1030	0070 6002 05	• AR	Plastic tube	
1035	2235 2607 01	• 1	Filter	
1040	1622 6119 00	• 1	Support	
1045	0147 1964 29	• 1	Hexagon bolt	
1050	1622 6121 00	• 1	Support	
1055	0147 1964 29	• 1	Hexagon bolt	
1060	0300 8019 00	• 1	Washer	
1065	0261 2110 00	• 1	Nut	
1070	1089 0640 21	• 1	Solenoid valve	
1075	0581 0000 38	• 1	Pipe coupling	
1080	0661 1000 42	• 1	Seal washer	
1085	1089 9259 20	• 1	Timer	

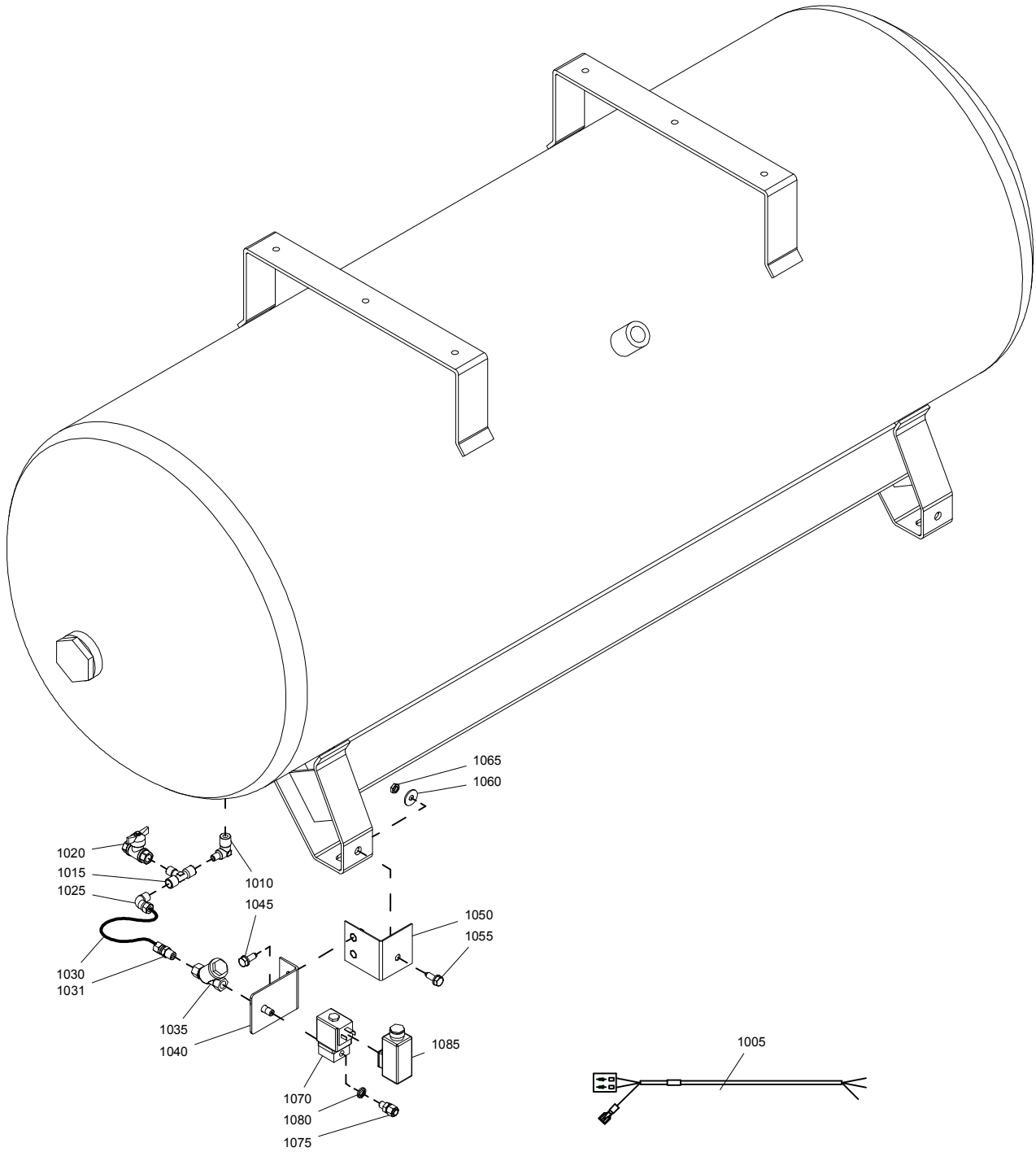

Standard option - Timer drain - US Air receiver

32

Ref.	Part number	Qty	Name	Remarks
		1	Standard option	
			Timer Drain - US Air receiver	
	8092 2903 63		Full Feature ASME	
1005	1622 0629 12 •	1	Wiring	
1010	1503 2566 21 •	1	Tee	
1025	0581 1200 23 •	1	Elbow coupling	
1030	0070 6002 05 •	AR	Plastic tube	
1031	0581 0000 78 •	1	Pipe coupling	
1035	2235 2607 01 •	1	Filter	
1040	1622 6119 00 •	1	Support	
1045	0147 1964 29 •	2	Hexagon bolt	
1050	1622 6121 00 •	1	Support	
1055	0147 1964 29 •	1	Hexagon bolt	
1060	0300 8019 00 •	1	Washer	
1065	0261 2110 00 •	1	Nut	
1070	1089 0640 21 •	1	Solenoid valve	
1075	0581 0000 38 •	1	Pipe coupling	
1080	0661 1000 42 •	1	Seal washer	
1085	1089 9259 20 •	1	Timer	



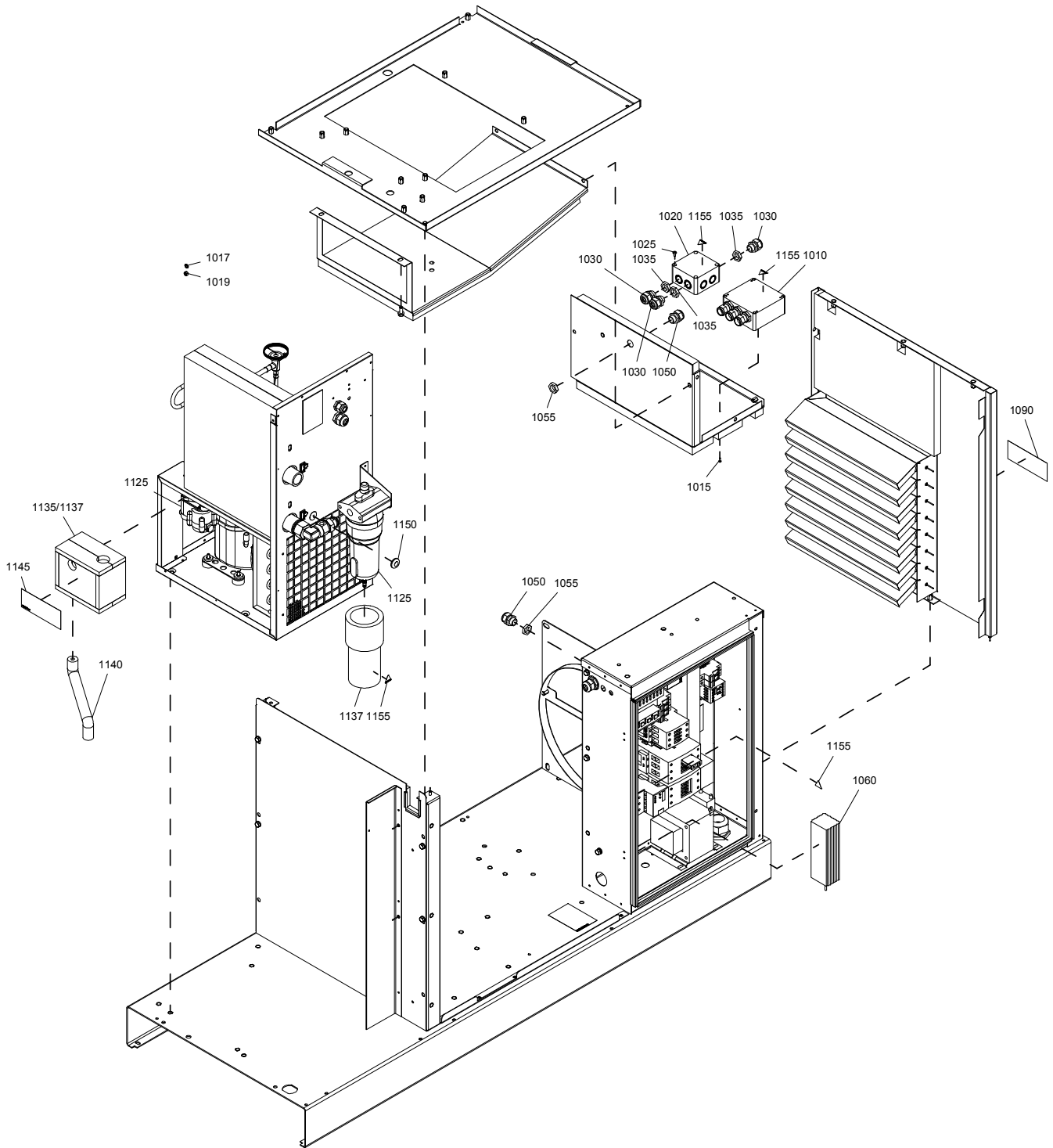

Standard option - Freeze protection

33

Ref.	Part number	Qty	Name	Remarks
1010	1089 0555 40	1	Thermostat	
	1089 9582 02		IEC	
			UL-cUL	
1015			Screw	
	0226 3343 59	4	IEC	
	0160 6084 00	2	UL-cUL	
1017		2	Washer	
	0333 3120 00		UL-cUL	
1019		2	Nut	
	0266 2108 00		UL-cUL	
1020	1089 0555 03	1	Connection box	
1025	0226 3281 00	2	Screw	
1030	0698 5140 72	3	Cable gland	
1035	0697 9809 21	3	Lock nut	
1050	0698 5140 72	2	Cable gland	
1055	0697 9809 21	2	Lock nut	
1060	1089 0504 33	1	Heater	
1090	1079 9924 46	1	Warning label	
1125		1	Tracing	
	1613 9763 10		EWD dryer IEC	
	1613 9763 09		EWD dryer UL-cUL	
	1613 9763 12		WSD (Pack) IEC	
	1613 9763 11		WSD (Pack) UL-cUL	
1130	1079 0900 02	7	Heat insulation tape	
1135	1079 0900 15	AR	Tape	
1137		1	Insulation	
	1617 1504 80		Pack	
	1622 6133 00		Full Feature	
1140	0395 1010 29	AR	Insulation tube	
1145	1079 9924 46	1	Warning label	
1150	0698 0153 00	1	Grommet	
1155	1088 1001 01	3	Warning mark	



+7(916) 033-41-41



apsair@apsair.ru

apsair.ru